Campus Planning and Facilities Management

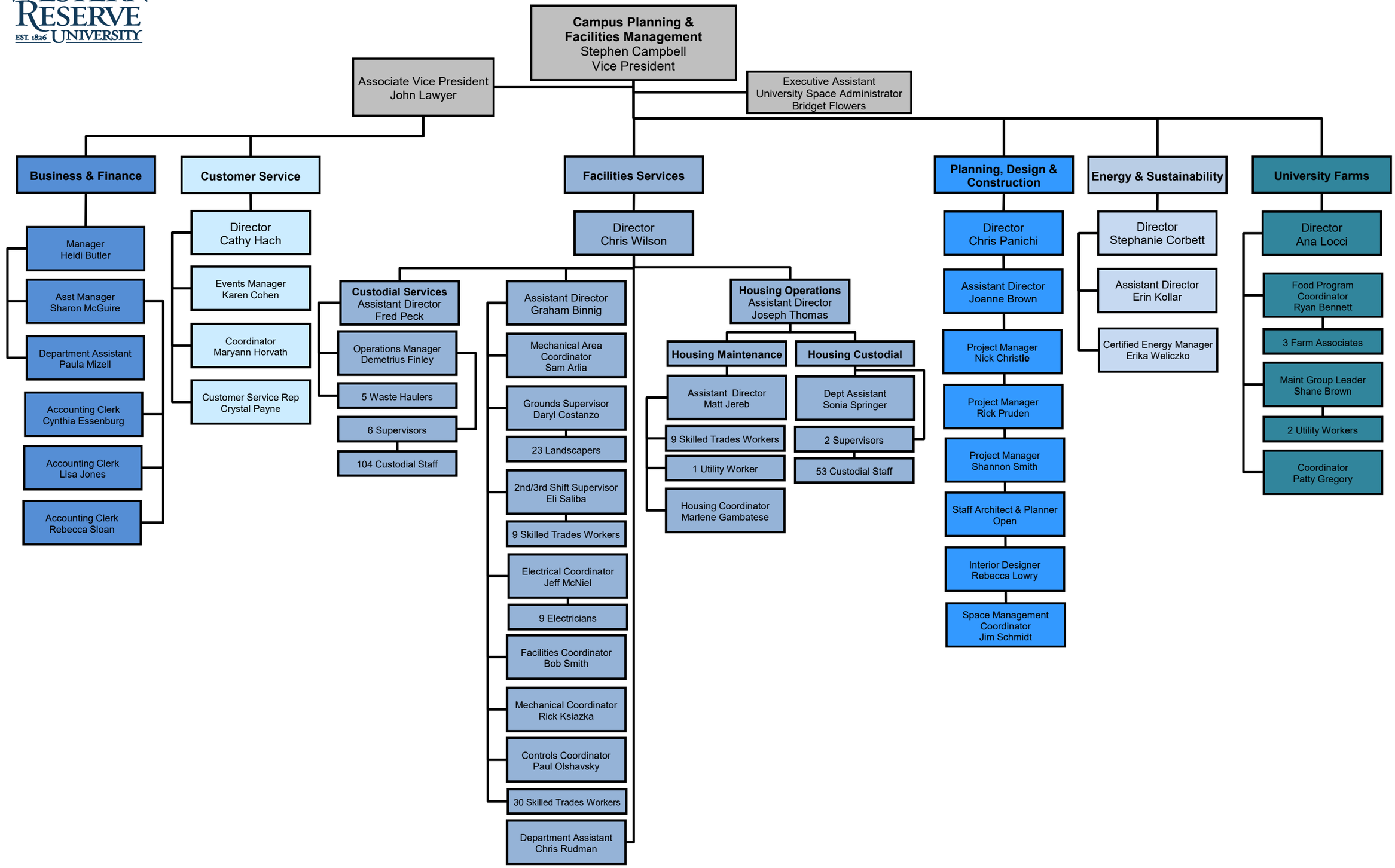

7/9/2019