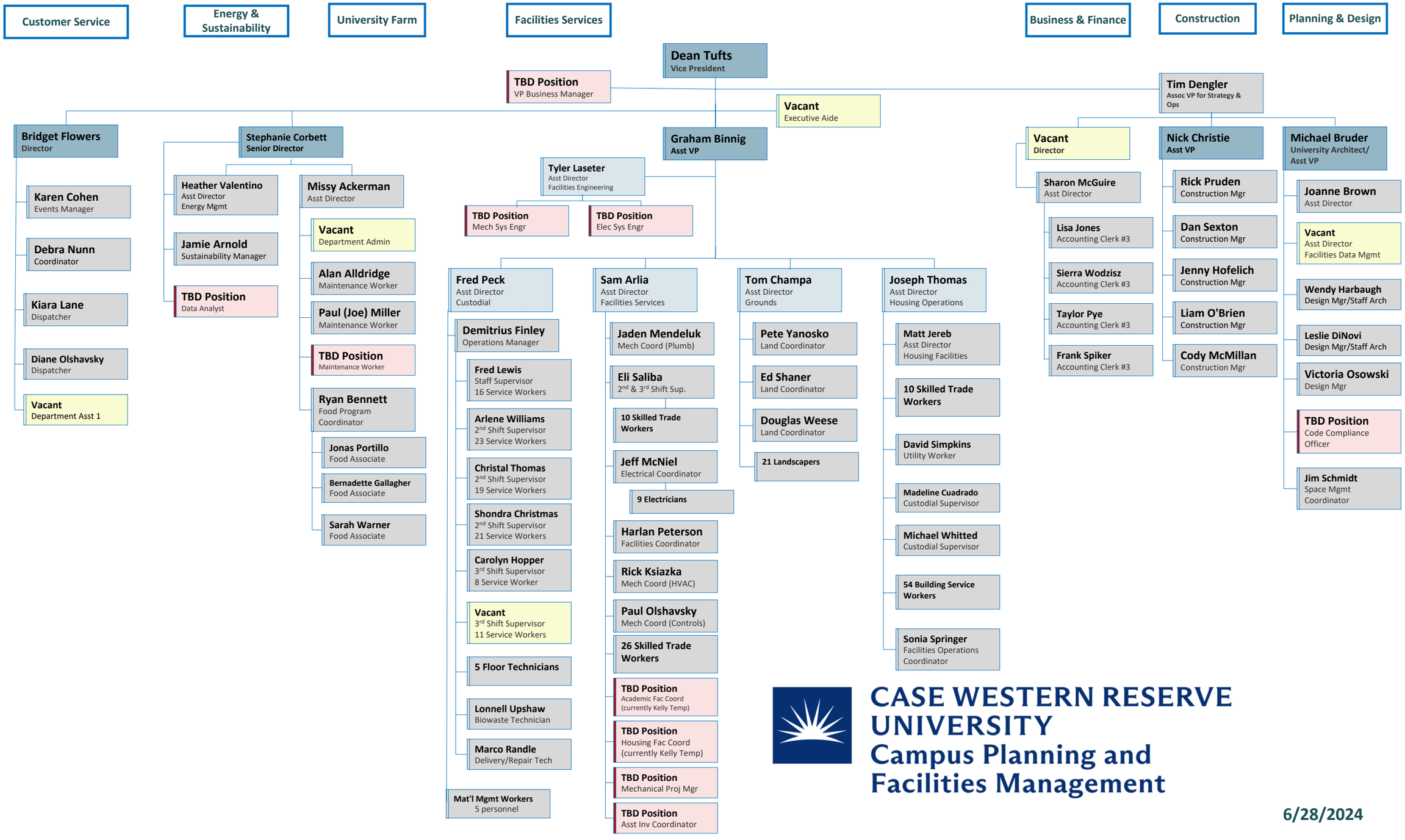

CASE WESTERN RESERVE UNIVERSITY
Campus Planning and Facilities Management

6/28/2024