

Cleveland Health Sciences Library/CWRU

Cleveland Health Sciences Library

- Two Locations:

- [Health Center Library](#)
- [Allen Memorial Medical Library](#)

Cleveland Health Sciences Library/CWRU

Health Center Library

Cleveland Health Sciences Library/CWRU

Allen Memorial Medical Library

Cleveland Health Sciences Library/CWRU

What do you need to begin?

- Topic
- Access to information

Cleveland Health Sciences Library/CWRU

Access to Information

- Computer
- Internet connection
 - Hardwired
 - Wireless
 - VPN
- Web Browser

Cleveland Health Sciences Library/CWRU

Web Browser

- An interactive program (client) that requests, retrieves, and displays pages from the World Wide Web.
 - Access Science, McGraw-Hill Encyclopedia of Science and Technology Online [database on the internet]. The McGraw-Hill Companies [cited 9 January 2006]. Available from <http://www.accessscience.com/server-java/Arknoid/science/AS>

Cleveland Health Sciences Library/CWRU

Browsing the web

- Search engines
 - Federated searches
 - [OhioLINK - Quick Search](#)
- Catalogs
- Databases

Cleveland Health Sciences Library/CWRU

Search Engine

- Any software that locates and retrieves information in a database.
 - Access Science, McGraw-Hill Encyclopedia of Science and Technology Online [database on the internet]. The McGraw-Hill Companies [cited 9 January 2006]. Available from <http://www.accessscience.com/server-java/Arknoid/science/AS>

Cleveland Health Sciences Library/CWRU

Federated Search

- QuickSearch is the easiest way to search for information in a pre-defined set of databases.

Cleveland Health Sciences Library/CWRU

Catalog

- A list of items in a data storage device, usually arranged so that a particular kind of information can be located easily.
 - Access Science, McGraw-Hill Encyclopedia of Science and Technology Online [database on the internet]. The McGraw-Hill Companies [cited 9 January 2006]. Available from <http://www.accessscience.com/server-java/Arknoid/science/AS>

Cleveland Health Sciences Library/CWRU

Database

- A nonredundant collection of interrelated data items that can be shared and used by several different subsystems.
 - Access Science, McGraw-Hill Encyclopedia of Science and Technology Online [database on the internet]. The McGraw-Hill Companies [cited 9 January 2006]. Available from <http://www.accessscience.com/server-java/Arknoid/science/AS>
- More on this later!

Cleveland Health Sciences Library/CWRU

Where do you begin?

- Define your topic
 - Use a dictionary or a textbook
- Find in-depth information from books
- Find current information from journal articles
- Look for other information

Cleveland Health Sciences Library/CWRU

Start at [CHSL's](#) home page

Cleveland Health Sciences Library/CWRU

More of [CHSL's](#) home page

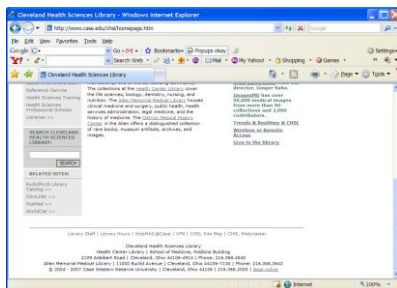

Cleveland Health Sciences Library/CWRU

CHSL's links

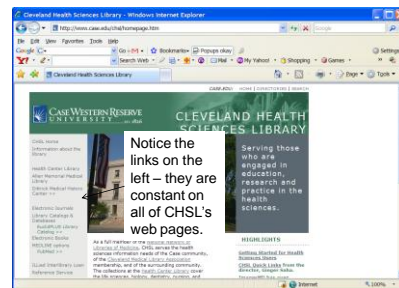

Cleveland Health Sciences Library/CWRU

[CHSL Electronic Journals](#)

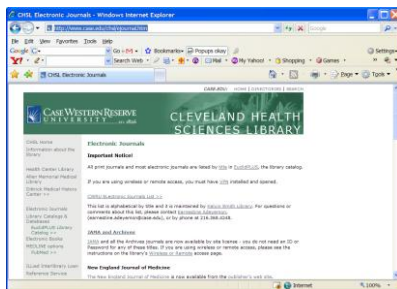

Cleveland Health Sciences Library/CWRU

[Electronic Books](#)

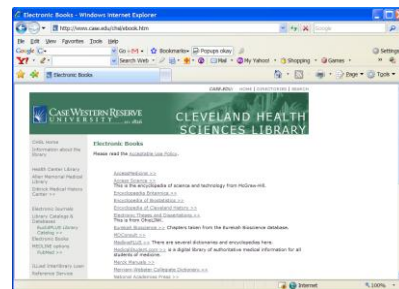

Cleveland Health Sciences Library/CWRU

CHSL Catalogs and Databases

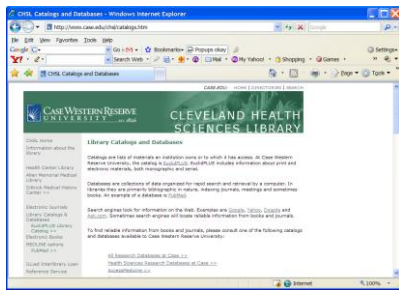

Cleveland Health Sciences Library/CWRU

CHSL MEDLINE Options

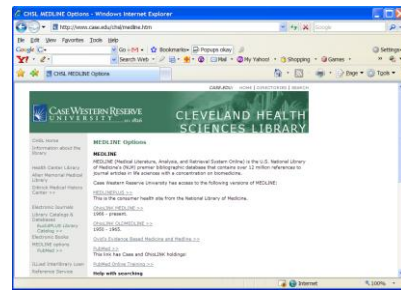

Cleveland Health Sciences Library/CWRU

CHSL ILLiad Interlibrary Loan

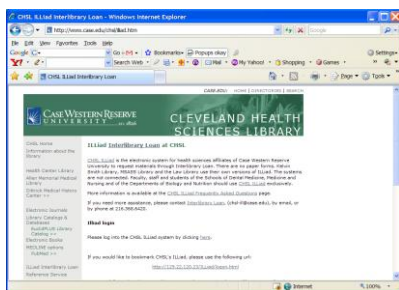

Cleveland Health Sciences Library/CWRU

CHSL Reference Service

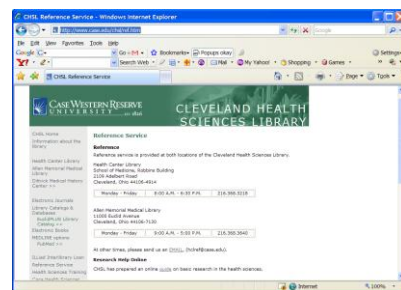

Cleveland Health Sciences Library/CWRU

How do you find a dictionary?

- Look in a catalog
 - At CWRU, the catalog is [EuclidPLUS](http://catalog.case.edu/)
 - (<http://catalog.case.edu/>)
- Look in an online resource
 - CHSL has links to [Electronic Books](http://www.case.edu/chsl/ebook.htm)
 - (<http://www.case.edu/chsl/ebook.htm>)
- Buy a dictionary

Cleveland Health Sciences Library/CWRU

EuclidPLUS

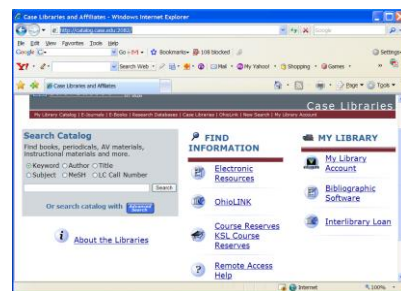

Cleveland Health Sciences Library/CWRU

Medical Dictionary

Record: Free Next

Author Steadman, Thomas Lathrop, 1853-1938
 Title **Stedman's medical dictionary**
 Imprint Philadelphia : Lippincott Williams & Wilkins, c2006
 Edition 28th ed

Click on the following to:
 connect to Table of contents
 connect to Publisher description

LOCATION	CALL NO.	STATUS
Allen Reference	W 13.AA1.G213a28.2006	IN PROCESS
Allen Reserve	W 13.AA1.G213a28.2006	CD-ROM IN PROCESS
HCL Stacks	W 13.AA1.G213a28.2006	IN PROCESS
HCL Reserve	W 13.AA1.G213a28.2006	CD-ROM IN PROCESS

Cleveland Health Sciences Library/CWRU

Electronic Books

Electronic Books

Please visit the [Electronic Books](http://www.case.edu/cwru/ebooks.htm) page for more information.

- Electronic Books
- Electronic Journals
- Electronic Reference
- Electronic Databases
- Electronic Full Text
- Electronic Streaming Video
- Electronic Streaming Audio
- Electronic Streaming Images
- Electronic Streaming Music

Cleveland Health Sciences Library/CWRU

Medical Dictionary at MedlinePlus

Medical Dictionary

Type the word that you would like to find. If you're not sure of the spelling, type the first few letters, followed by an asterisk (*).

Enter search term: [History](#)

Cleveland Health Sciences Library/CWRU

How do you find a textbook?

- Look in a catalog
 - At CWRU, the catalog is [EuclidPLUS](http://catalog.case.edu) (<http://catalog.case.edu>)
- Look in an online resource
 - CHSL has links to [Electronic Books](http://www.case.edu/chsl/ebook.htm) (<http://www.case.edu/chsl/ebook.htm>)
- Buy a textbook

Cleveland Health Sciences Library/CWRU

EuclidPLUS Record

Result page: 1-10000

Author Drake, Richard L., Ph.D
 Title **Gray's anatomy for students / Richard L. Drake, Wayne Vogl, Adam W.J. Mitchell ; illustrations by Richard Tibbitts and Paul Richardson**
 Imprint Philadelphia : Elsevier/Churchill Livingstone, c2005

LOCATION	CALL NO.	STATUS
HCL Reserve	QS.4.D762g.2005	CHECK SHELVES
HCL Reserve	QS.4.D762g.2005 c.2	CHECK SHELVES
HCL Reserve	QS.4.D762g.2005 c.3	CHECK SHELVES
HCL Reserve	QS.4.D762g.2005 c.4	CHECK SHELVES

Description: xxv, 1058 p. : ill. (chiefly col.) ; 28 cm
 Includes index

Notes: Anatomy and imaging -- What is anatomy? -- How can gross anatomy be studied? -- Important anatomical terms -- Imaging -- Diagnostic imaging

Cleveland Health Sciences Library/CWRU

How do you find other books?

- Look in a catalog
 - At CWRU, the catalog is [EuclidPLUS](http://catalog.case.edu) (<http://catalog.case.edu>)
- Look in an online resource
 - CHSL has links to [Electronic Books](http://www.case.edu/chsl/ebook.htm) (<http://www.case.edu/chsl/ebook.htm>)
- Buy some books

Cleveland Health Sciences Library/CWRU

Book with access to electronic version

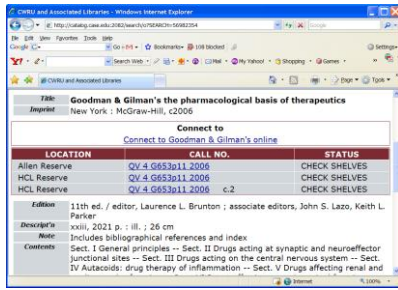

Cleveland Health Sciences Library/CWRU

Electronic Book

Cleveland Health Sciences Library/CWRU

Books!

- Not every book is electronically available!
- There will be times when you will actually be compelled to read a book – not necessarily cover-to-cover, but enough to find the information you need.

Cleveland Health Sciences Library/CWRU

Journal Information

- Journals or Serials or Periodicals or Magazines publish current information on a regular basis.
- Sometimes these publications are print.
- Sometimes these publications are electronic.
- Sometimes these publications are both electronic and print.

Cleveland Health Sciences Library/CWRU

Journals

- Not every journal is available electronically.
- CWRU does not have access to every journal that is available electronically.
- CHSL has links to [Electronic Journals](http://www.case.edu/chsl/ejournal.htm). – (<http://www.case.edu/chsl/ejournal.htm>)

Cleveland Health Sciences Library/CWRU

Electronic Journals

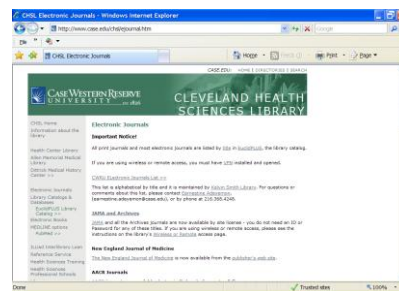

Cleveland Health Sciences Library/CWRU

CWRU's E-Journal Portal

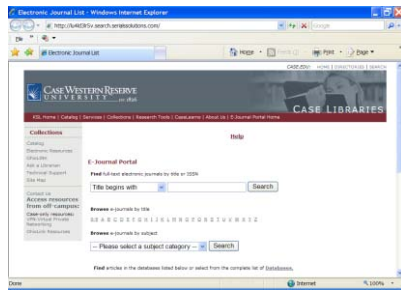

Cleveland Health Sciences Library/CWRU

How do you find current articles?

- Most peer-reviewed journals are indexed by databases.

Cleveland Health Sciences Library/CWRU

What is a peer-reviewed journal?

- “A peer-reviewed journal is one that submits most of its published research articles for outside review.”
- This quote is from the

[ICMJE - Uniform Requirements for Manuscripts Submitted to Biomedical Journals](http://www.icmjje.org/) (<http://www.icmjje.org/>)

Cleveland Health Sciences Library/CWRU

Uniform Requirements

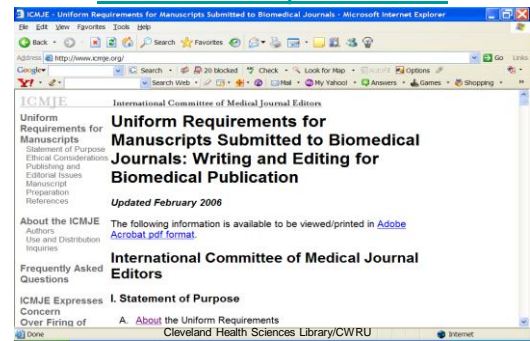

Cleveland Health Sciences Library/CWRU

What is a database?

- Databases are collections of data organized for rapid search and retrieval by a computer. In libraries they are primarily bibliographic in nature, indexing journals, meetings and sometimes books. An example of a database is [PubMed](http://www.ncbi.nlm.nih.gov/sites/entrez?holding=cwruclib_ff_tn_ohiolinklib&otool=ohiolink).
- http://www.ncbi.nlm.nih.gov/sites/entrez?holding=cwruclib_ff_tn_ohiolinklib&otool=ohiolink

Cleveland Health Sciences Library/CWRU

PubMed

Cleveland Health Sciences Library/CWRU

Searching the literature

- CHSL provides some links to [Library Catalogs and Databases](http://www.case.edu/chsl/catalogs.htm).
– (<http://www.case.edu/chsl/catalogs.htm>)

Cleveland Health Sciences Library/CWRU

Library Catalogs and Databases

Cleveland Health Sciences Library/CWRU

PubMed

- is the NLM's premier bibliographic database covering the fields of medicine, nursing, dentistry, veterinary medicine, the health care system, and the preclinical sciences. MEDLINE contains bibliographic citations and author abstracts from more than 4,800 biomedical journals published in the United States and 70 other countries. The database contains over 17 million citations dating back to the 1950's. Coverage is worldwide, but most records are from English-language sources or have English abstracts.

Cleveland Health Sciences Library/CWRU

PubMed Keyword Search

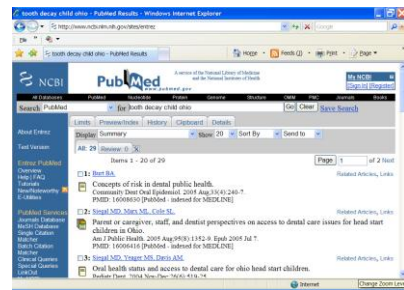

Cleveland Health Sciences Library/CWRU

MeSH

- **Search Box:** The MeSH database provides a Search Box that can be used to build a PubMed search. From any display format:
- Click the MeSH term check box, including specifications if using the Full display, e.g., Subheadings.
- Use the Send to menu to select one of the following:
 - Search Box with AND
 - Search Box with OR
 - Search Box with NOT
- To add additional terms to this strategy, continue searching the database and add terms to the Search Box using the Send to Search Box feature.
- When you have completed your search click Search PubMed.

Cleveland Health Sciences Library/CWRU

MeSH

Cleveland Health Sciences Library/CWRU

MeSH Entry for [Dental Caries](#)

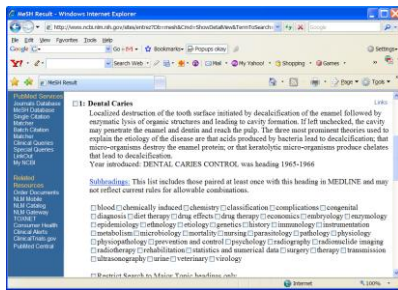

Cleveland Health Sciences Library/CWRU

More Mesh

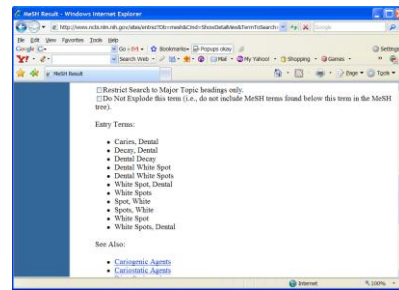

Cleveland Health Sciences Library/CWRU

Even more MeSH

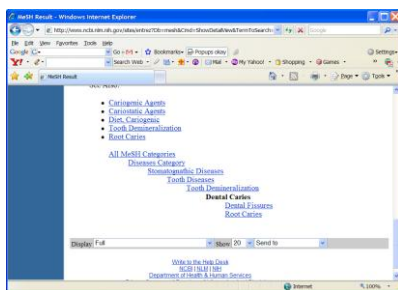

Cleveland Health Sciences Library/CWRU

MeSH - Checking the boxes

- At the very minimum, you must check the box to the left of the name of the subject heading:

1: Dental Caries
 Localized destruction of the tooth
 enzymatic lysis of organic struct
 may penetrate the enamel and de
 explain the etiology of the diseas
 micro-organisms destroy the ena
 that lead to decalcification.
 Year introduced: DENTAL CAE

Cleveland Health Sciences Library/CWRU

Subheadings

Subheadings: This list includes those paired at least once with this heading in MEDLINE and may not reflect current rules for allowable combinations.

blood chemically induced chemistry classification complications congenital
 diagnosis diet therapy drug effects drug therapy economics embryology enzymology
 epidemiology ethnology etiology genetics history immunology instrumentation
 metabolism microbiology mortality nursing parasitology pathology physiology
 physiopathology prevention and control psychology radiography radionuclide imaging
 radiotherapy rehabilitation statistics and numerical data surgery therapy transmission
 ultrasonography urine veterinary virology

Cleveland Health Sciences Library/CWRU

More subheadings

- If you choose no subheadings, you get all subheadings
- You may also choose as many as you wish
- MeSH [Subheadings](#) are used with MeSH terms to help describe more completely a particular aspect of a subject.

Cleveland Health Sciences Library/CWRU

Major MeSH

- Restrict Search to Major Topic headings only.
- Do Not Explode this term (i.e., do not include MeSH terms found below this term in the MeSH tree).

A MeSH term that is one of the main topics discussed in the article denoted by an asterisk on the MeSH term or MeSH/Subheading combination.

Cleveland Health Sciences Library/CWRU

Using Mesh to Build a Search

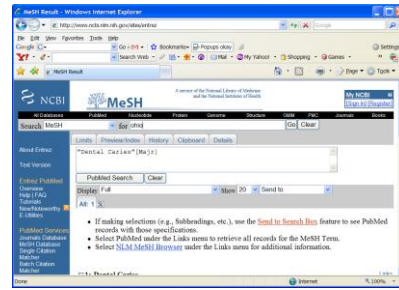

Cleveland Health Sciences Library/CWRU

Building the Search

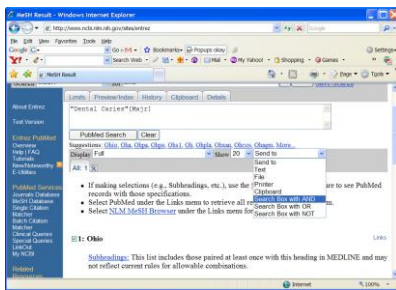

Cleveland Health Sciences Library/CWRU

Ready to click on PubMedSearch

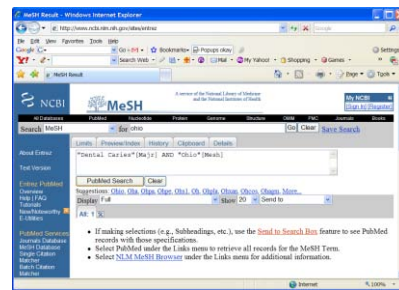

Cleveland Health Sciences Library/CWRU

Results

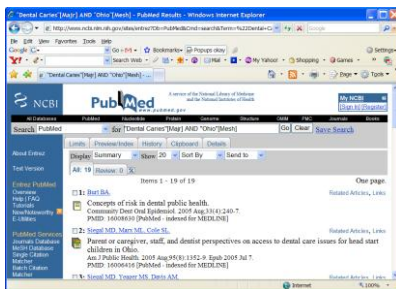

Cleveland Health Sciences Library/CWRU

Limits

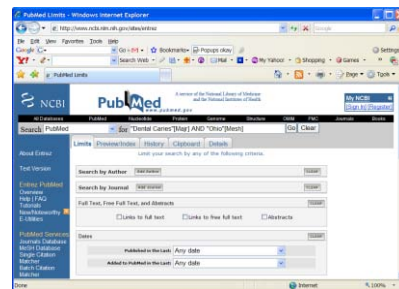

Cleveland Health Sciences Library/CWRU

More Limits

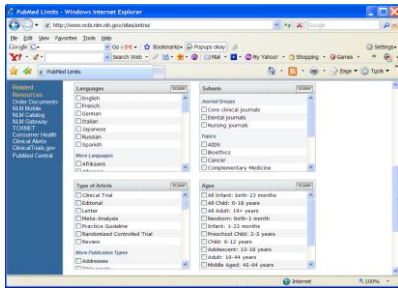

Cleveland Health Sciences Library/CWRU

One of the results

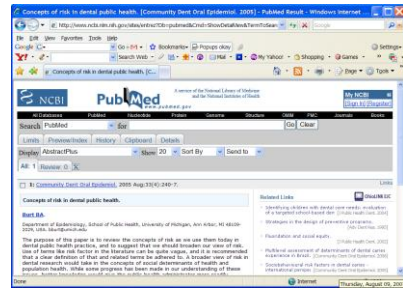

Cleveland Health Sciences Library/CWRU

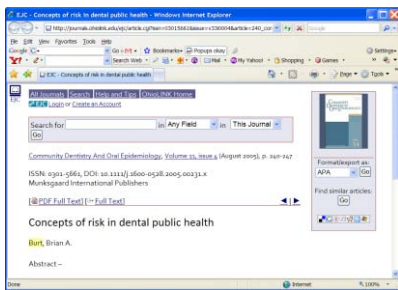

Cleveland Health Sciences Library/CWRU

The Full Text

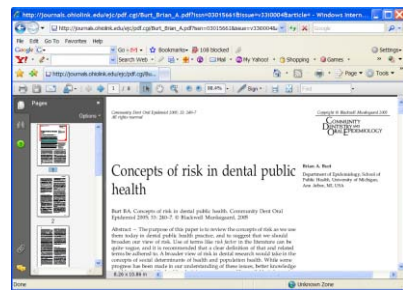

Cleveland Health Sciences Library/CWRU

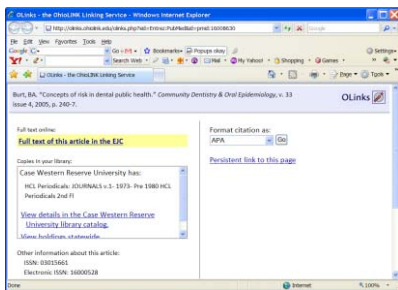

Cleveland Health Sciences Library/CWRU

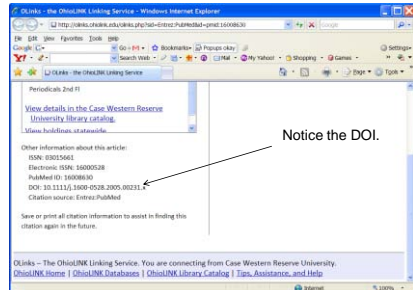

Cleveland Health Sciences Library/CWRU

DOI Resolver

Cleveland Health Sciences Library/CWRU

Copy & Paste the DOI

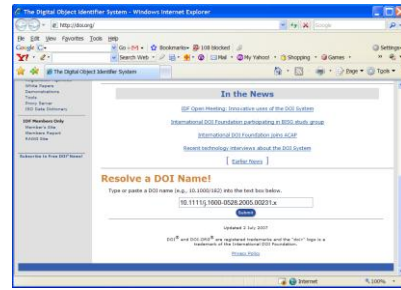

Cleveland Health Sciences Library/CWRU

DOI results

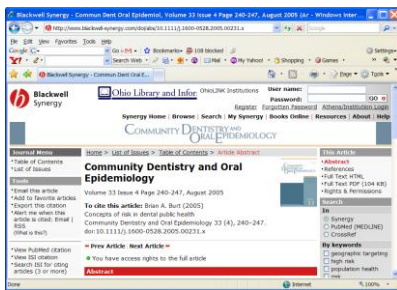

Cleveland Health Sciences Library/CWRU

More DOI results

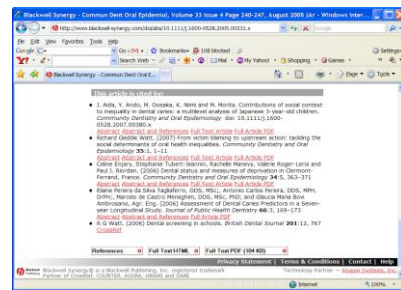

Cleveland Health Sciences Library/CWRU

Related Links from PubMed

Cleveland Health Sciences Library/CWRU

PubMed Author Search

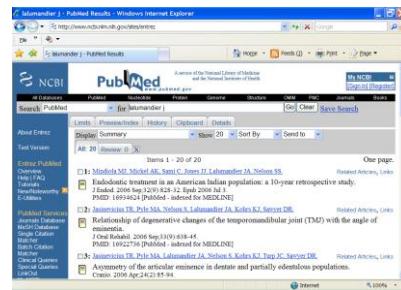

Cleveland Health Sciences Library/CWRU

PubMed AbstractPlus Display

Cleveland Health Sciences Library/CWRU

More AbstractPlus Display

Cleveland Health Sciences Library/CWRU

CWRU Hotlink

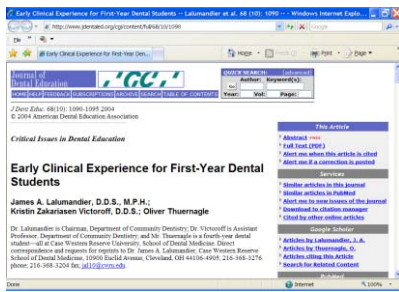

Cleveland Health Sciences Library/CWRU

Full Text Availability

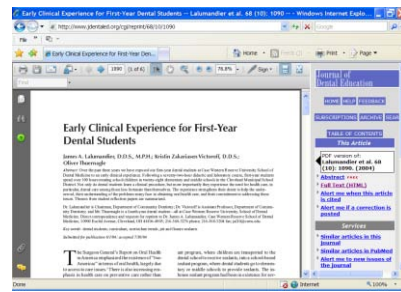

Cleveland Health Sciences Library/CWRU

Find It! With OLINKs

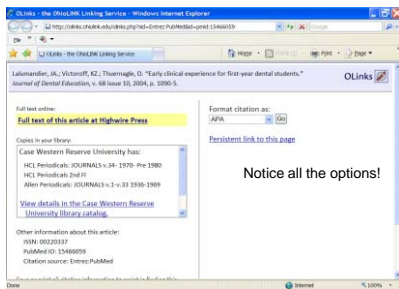

Cleveland Health Sciences Library/CWRU

OLINKS – Format Citation

Cleveland Health Sciences Library/CWRU

Results in PubMed

Cleveland Health Sciences Library/CWRU

Free in PMC article

Cleveland Health Sciences Library/CWRU

PubMed Central (PMC)

Cleveland Health Sciences Library/CWRU

More HTML from PMC

Cleveland Health Sciences Library/CWRU

Figure from PMC

Cleveland Health Sciences Library/CWRU

References in PMC

Cleveland Health Sciences Library/CWRU

AbstractPlus Display

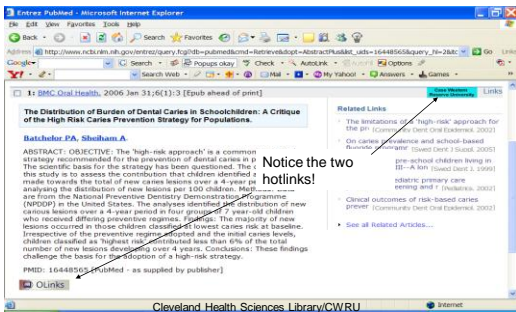

Cleveland Health Sciences Library/CWRU

Using pictures

- From the toolbar in an application, PowerPoint, Word, you may INSERT a picture from a file

Cleveland Health Sciences Library/CWRU

Saving a figure

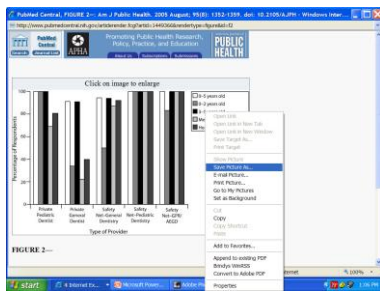

Cleveland Health Sciences Library/CWRU

Using pictures

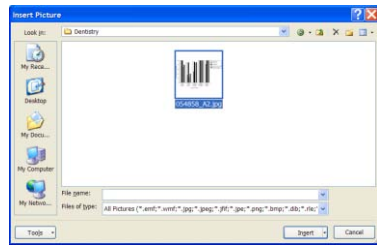

Cleveland Health Sciences Library/CWRU

Inserting the picture

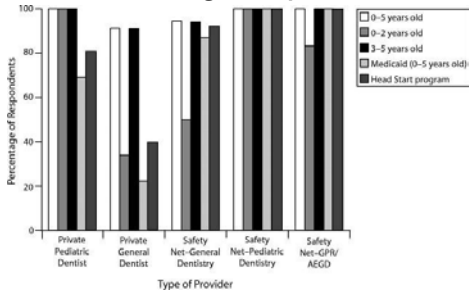

Cleveland Health Sciences Library/CWRU

Other Databases – Health Sciences at Case

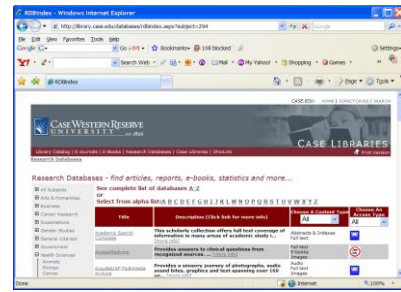

Cleveland Health Sciences Library/CWRU

NEO CANDO

Cleveland Health Sciences Library/CWRU

About NEO CANDO

- NEO CANDO, Northeast Ohio Community and Neighborhood Data for Organizing, is a free and publicly accessible social and economic data system of the Center on Urban Poverty and Social Change, a research institute housed at Case Western Reserve University's Mandel School of Applied Social Sciences. NEO CANDO allows users to access data for the entire 17 county Northeast Ohio region, or for specific neighborhoods within Cleveland.

Cleveland Health Sciences Library/CWRU

Social & Economic Data from NEO CANDO

Cleveland Health Sciences Library/CWRU

Households and Families

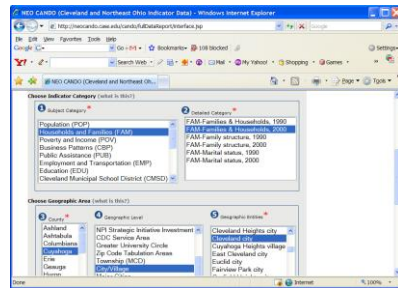

Cleveland Health Sciences Library/CWRU

More Households and Families

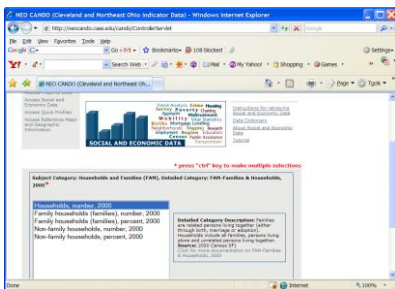

Cleveland Health Sciences Library/CWRU

NEO CANDO Report

Cleveland Health Sciences Library/CWRU

LexisNexis Academic

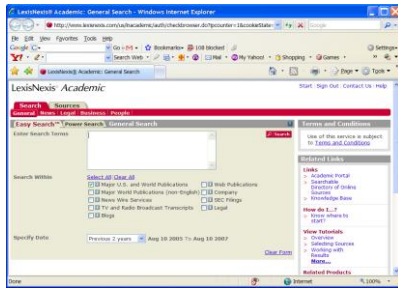

Cleveland Health Sciences Library/CWRU

CDC Wonder <http://wonder.cdc.gov/>

Cleveland Health Sciences Library/CWRU

Find Other Information

- [MedlinePlus Health Information from the National Library of Medicine](http://www.nlm.nih.gov/medlineplus/)
– (<http://www.nlm.nih.gov/medlineplus/>)
- [Centers for Disease Control and Prevention](http://www.cdc.gov/) (<http://www.cdc.gov/>)
- [Cleveland Department of Public Health](http://www.clevelandhealth.org/)
– (<http://www.clevelandhealth.org/>)

Cleveland Health Sciences Library/CWRU

MedlinePlus

Cleveland Health Sciences Library/CWRU

Centers for Disease Control

Cleveland Health Sciences Library/CWRU

City of Cleveland - Department of Public Health

Cleveland Health Sciences Library/CWRU

More Information...

- [Ohio Department of Health](http://www.odh.ohio.gov/)
- [World Health Organization](http://www.who.int/en/)
- [Faststats A to Z](http://www.cdc.gov/nchs/fastats/Default.htm)
- [American Dental Association](http://www.ada.org)

Cleveland Health Sciences Library/CWRU

Ohio Department of Health

Cleveland Health Sciences Library/CWRU

World Health Organization

Cleveland Health Sciences Library/CWRU

Faststats A to Z

Cleveland Health Sciences Library/CWRU

American Dental Association

Cleveland Health Sciences Library/CWRU

Using a Search Engine

- [Google](http://www.google.com/)
- [Google Scholar](http://scholar.google.com/)
- [Dogpile](http://www.dogpile.com/)
- [Scirus](http://www.scirus.com/)

Cleveland Health Sciences Library/CWRU

Google

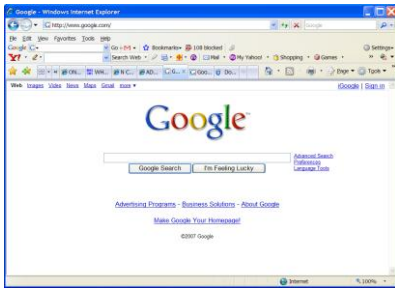

Cleveland Health Sciences Library/CWRU

Google Scholar

Cleveland Health Sciences Library/CWRU

Dogpile

Cleveland Health Sciences Library/CWRU

Scirus

Cleveland Health Sciences Library/CWRU

Dogpile Search

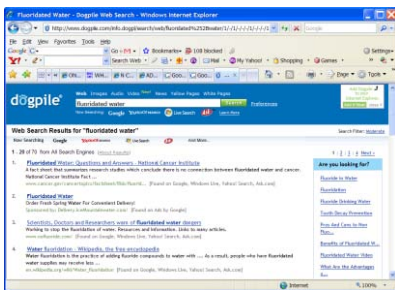

Cleveland Health Sciences Library/CWRU

Scirus Search

Cleveland Health Sciences Library/CWRU

More Scirus Search

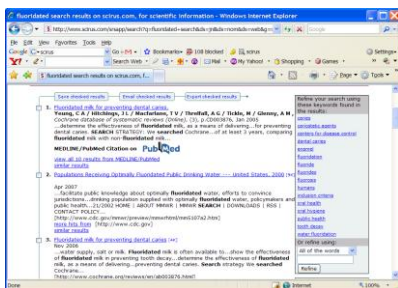

Cleveland Health Sciences Library/CWRU

Pulling Everything together

- It is best to read what you have found
- Try to summarize
- Try to paraphrase
- Provide appropriate bibliographic citations
- Evaluate web pages carefully before including them in your research

Cleveland Health Sciences Library/CWRU

Pulling everything together

- Word Processor
- Perhaps a program for bibliographic management software
 - Reference Manager (<http://www.refman.com/>)
 - EndNote (<http://www.endnote.com/>)
 - ProCite (<http://www.procite.com/>)
 - RefWorks (available on campus - <http://library.case.edu/ksl/info/news/20050221refworks.html>)
 - OhioLINK (<http://www.ohiolink.edu/help/cite-sources.html>)
- Style Manual

Cleveland Health Sciences Library/CWRU

Style Manual

- [Publication manual of the American Psychological Association](http://catalog.case.edu/search/o?SEARCH=46642003) (<http://catalog.case.edu/search/o?SEARCH=46642003>)
- [Uniform Requirements for Manuscripts Submitted to Biomedical Journals: Writing and Editing for Biomedical Publication](http://www.icmje.org/) (<http://www.icmje.org/>)

Cleveland Health Sciences Library/CWRU

APA

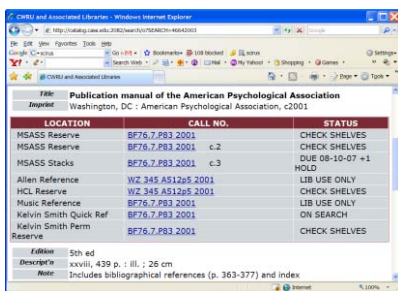

Cleveland Health Sciences Library/CWRU

Uniform Requirements (Vancouver)

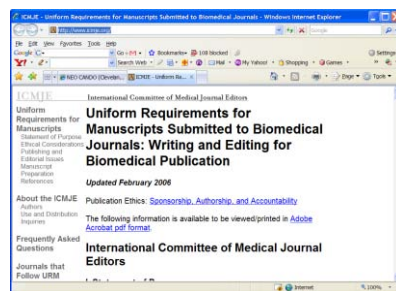

Cleveland Health Sciences Library/CWRU

OhioLINK Information

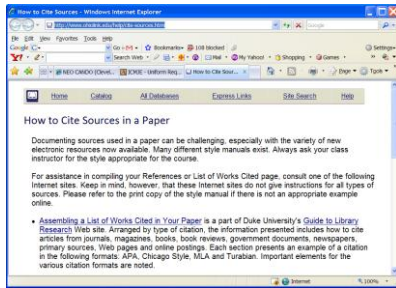

Cleveland Health Sciences Library/CWRU

Copyright and Plagiarism

- [Copyright Links](http://library.case.edu/ksl/services/reserves/copy_links.html) from KSL
 - (http://library.case.edu/ksl/services/reserves/copy_links.html)
- [Plagiarism.org](http://www.plagiarism.org)
 - (<http://www.plagiarism.org/>)

Cleveland Health Sciences Library/CWRU

KSL's Copyright Information

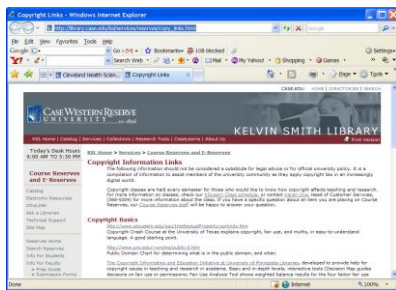

Cleveland Health Sciences Library/CWRU

Plagiarism

Cleveland Health Sciences Library/CWRU

Cleveland Health Sciences Library

- [Reference Department](http://www.case.edu/chsl/ref.htm)
(<http://www.case.edu/chsl/ref.htm>)
- [Library Hours](http://www.case.edu/chsl/hours.htm)
(<http://www.case.edu/chsl/hours.htm>)
- [Library Staff](http://www.case.edu/chsl/staff.htm)
(<http://www.case.edu/chsl/staff.htm>)

Cleveland Health Sciences Library/CWRU