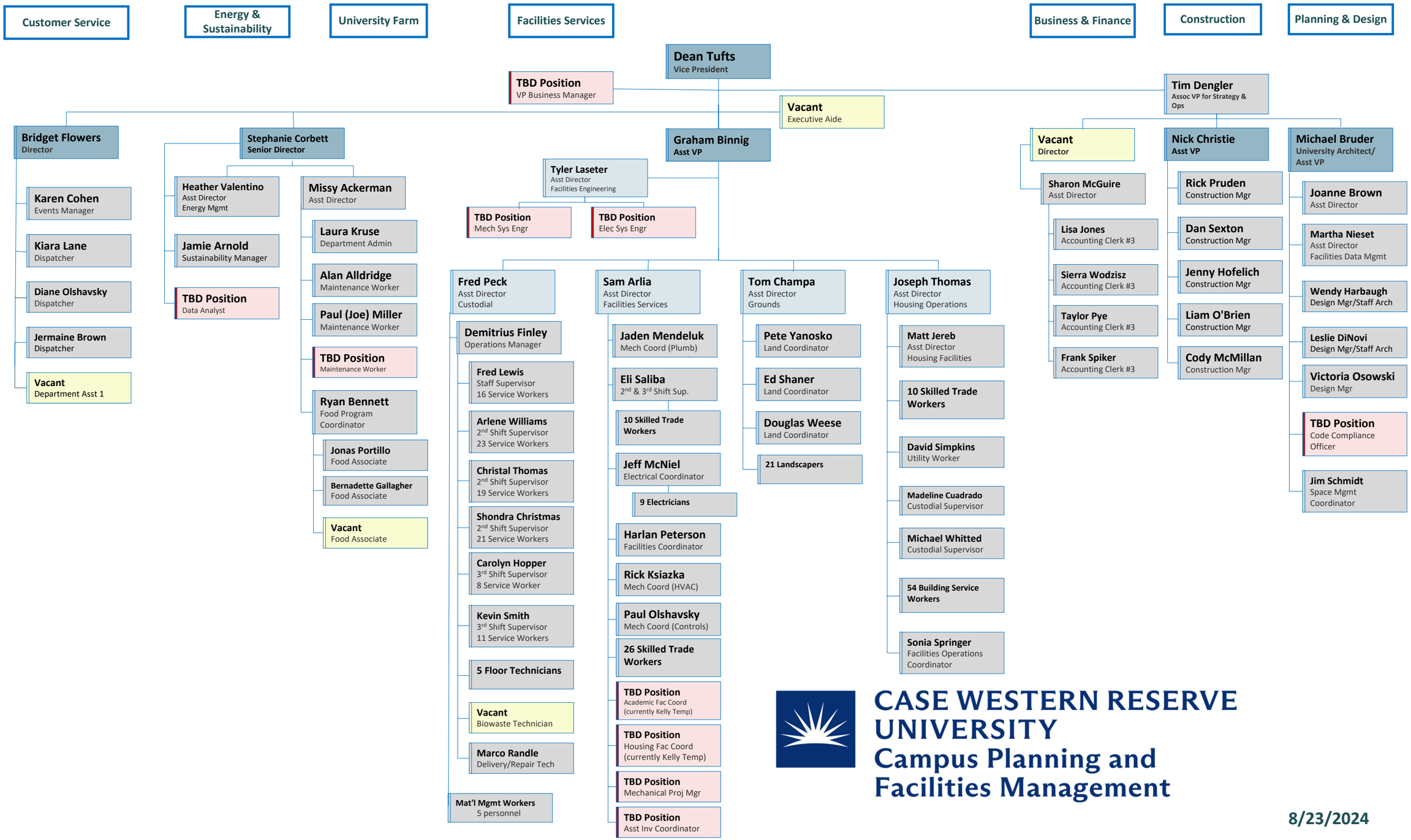

CASE WESTERN RESERVE UNIVERSITY
Campus Planning and Facilities Management

8/23/2024