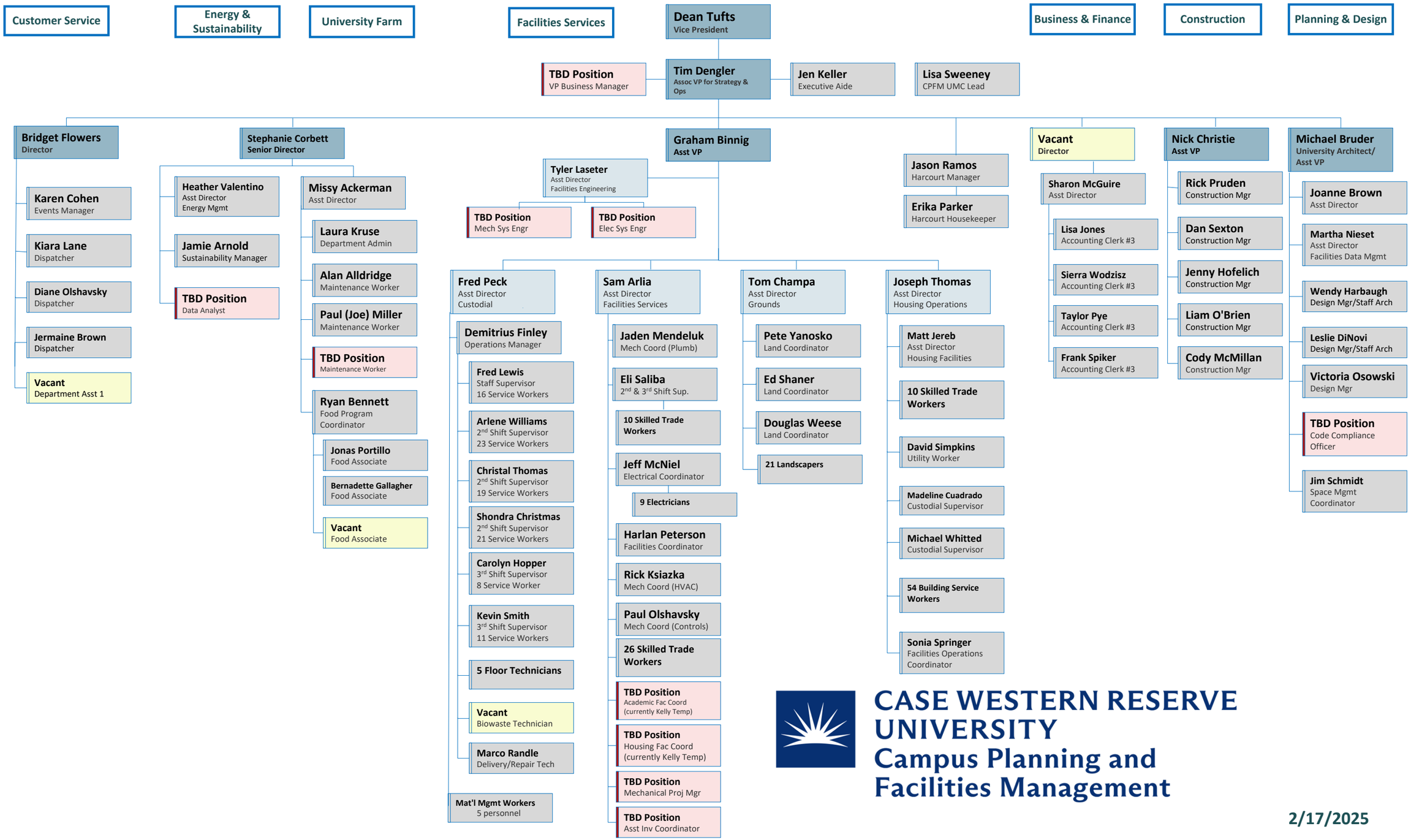


# CASE WESTERN RESERVE UNIVERSITY
## Campus Planning and Facilities Management

2/17/2025