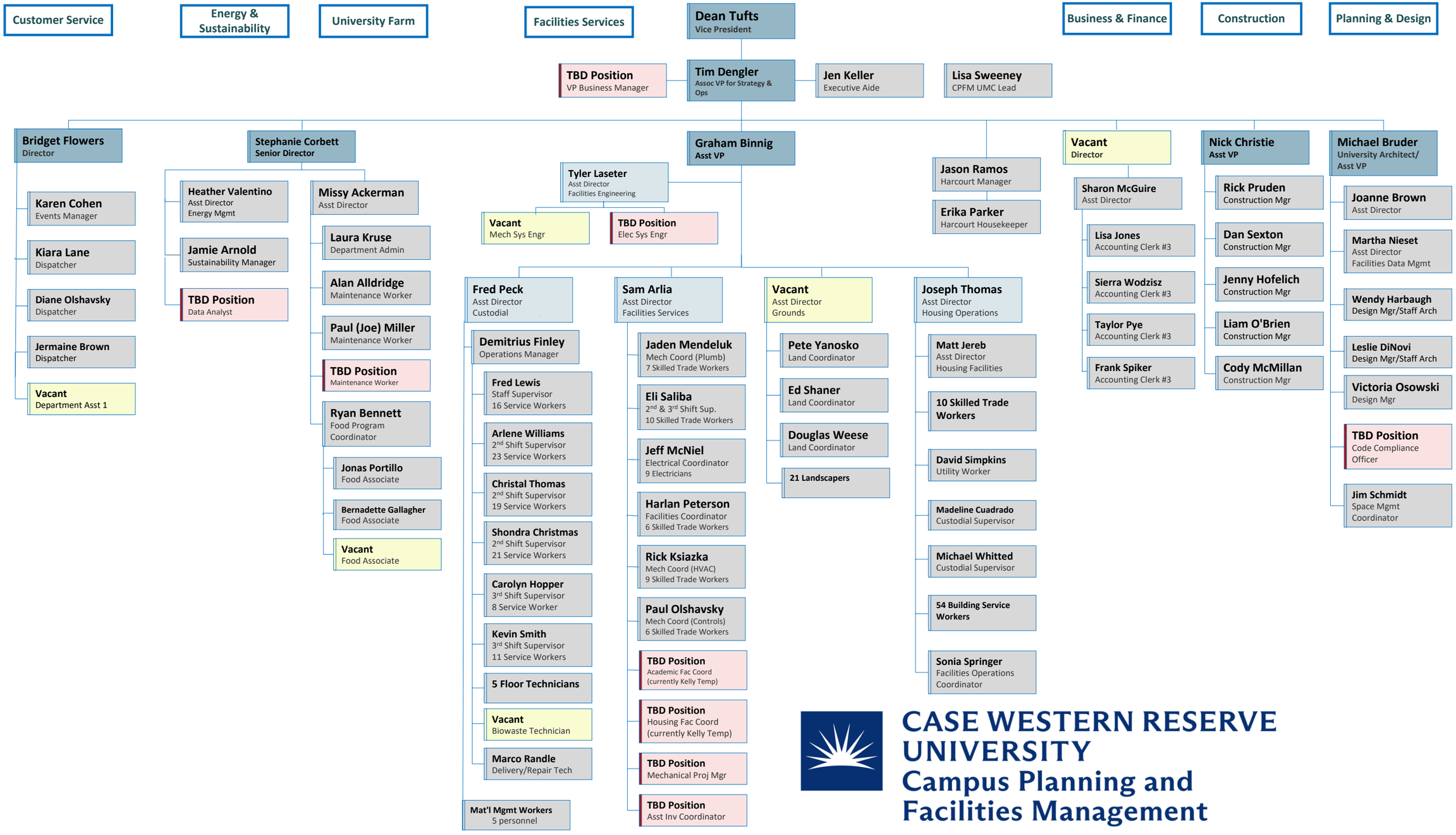

CASE WESTERN RESERVE UNIVERSITY
Campus Planning and Facilities Management

3/24/2025