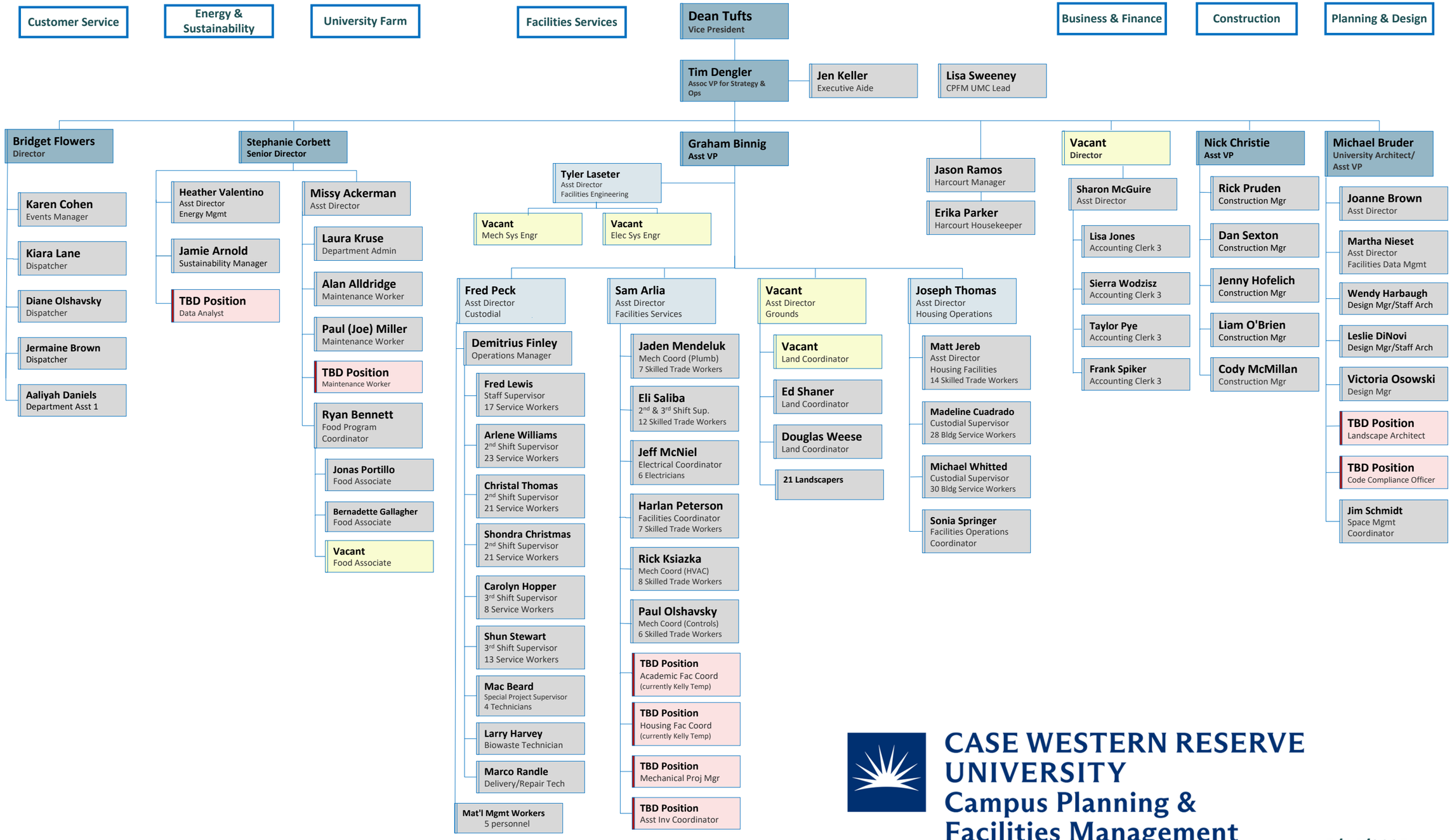

CASE WESTERN RESERVE UNIVERSITY
Campus Planning & Facilities Management

5/14/2025