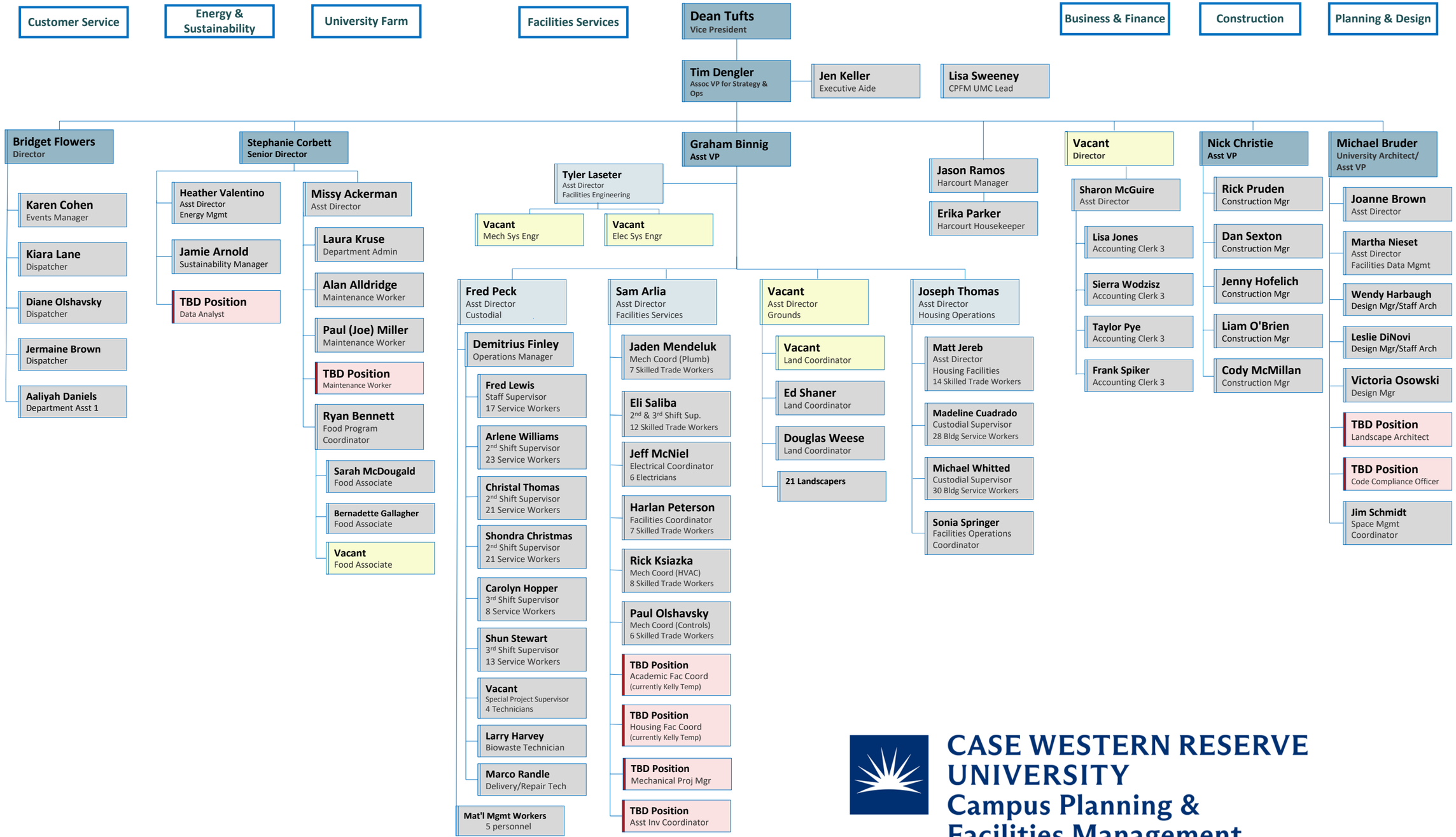

CASE WESTERN RESERVE UNIVERSITY
Campus Planning & Facilities Management

5/29/2025