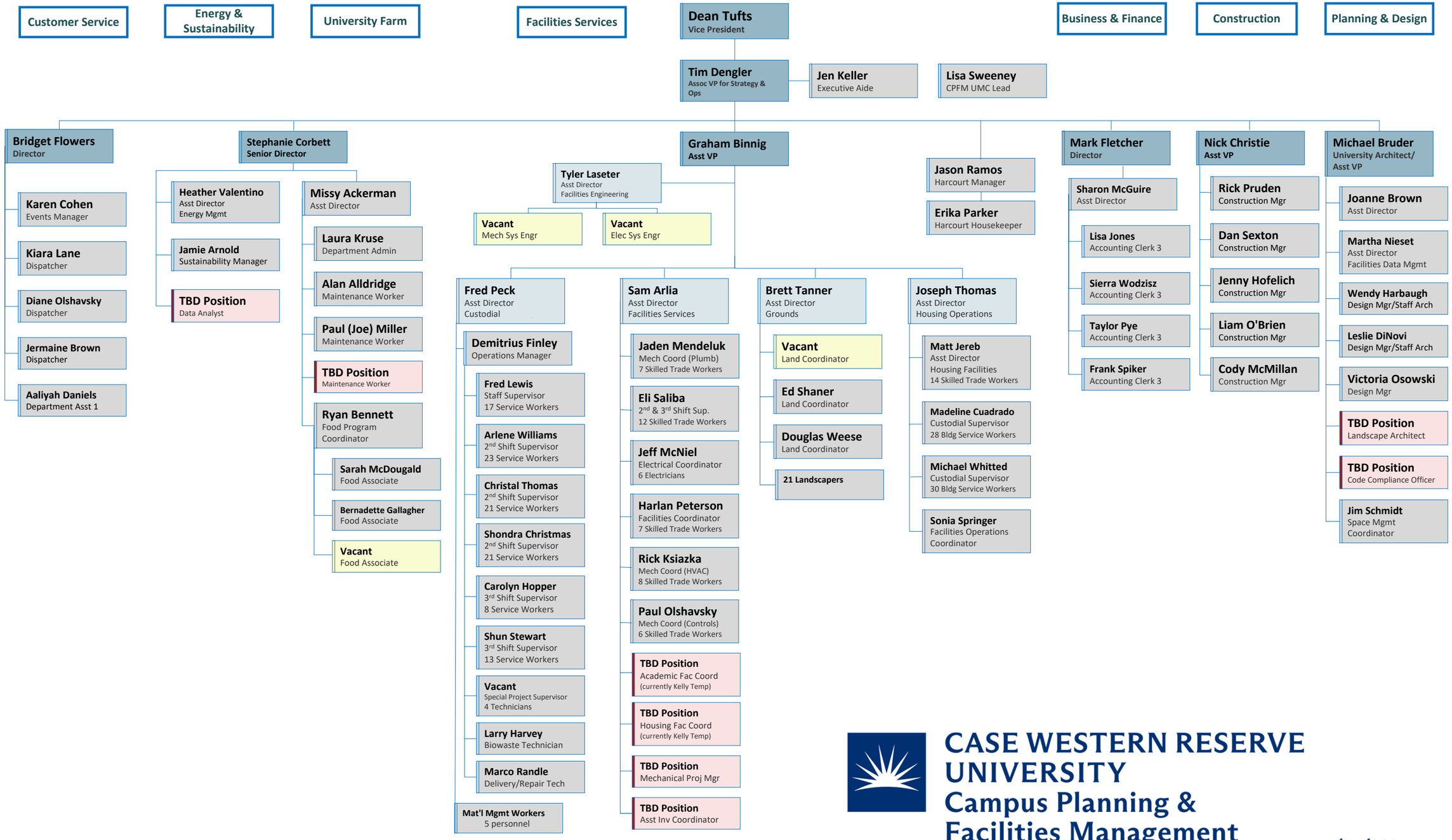

CASE WESTERN RESERVE UNIVERSITY
Campus Planning & Facilities Management

7/11/2025