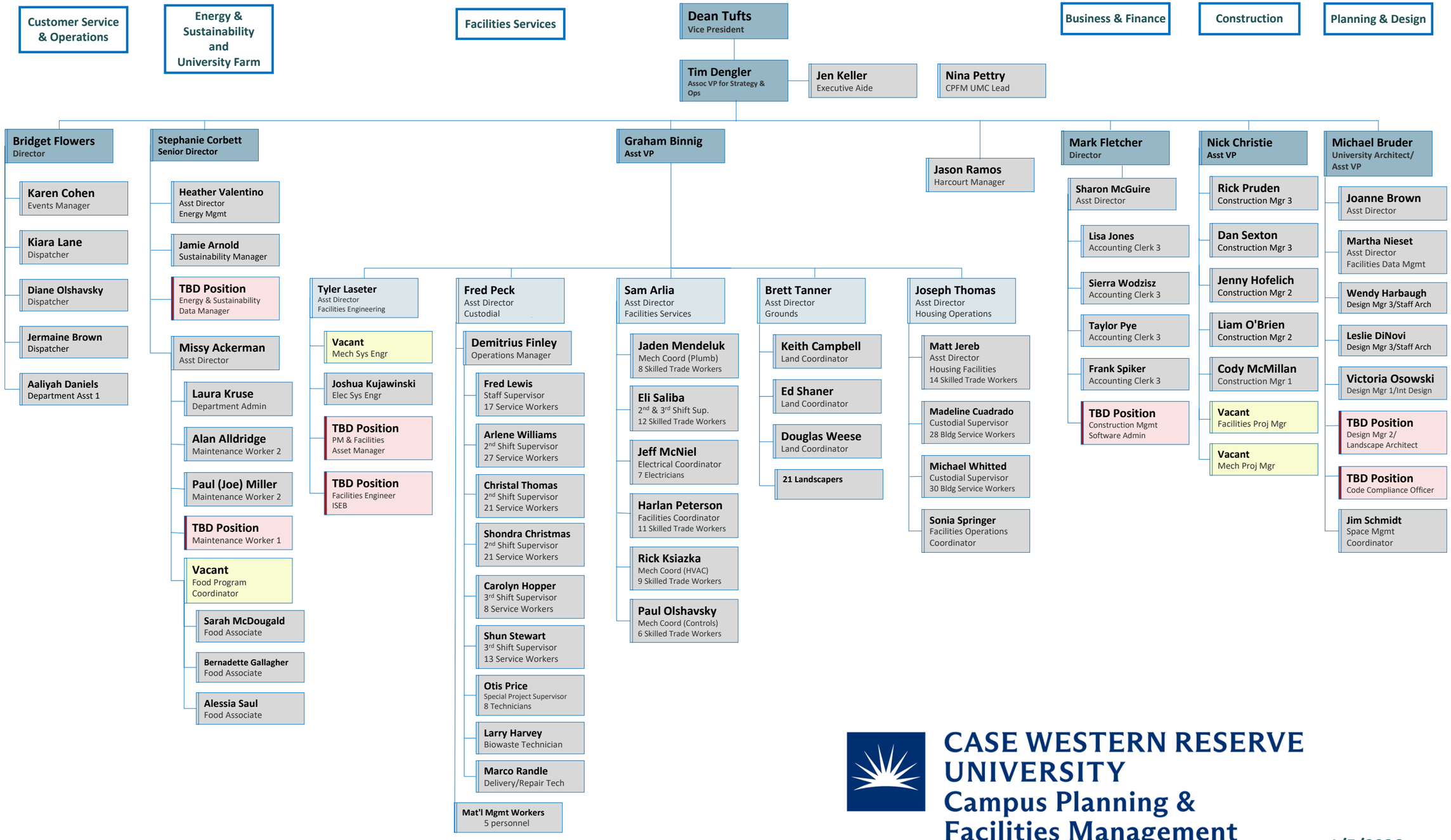

CASE WESTERN RESERVE UNIVERSITY
Campus Planning & Facilities Management

1/5/2026