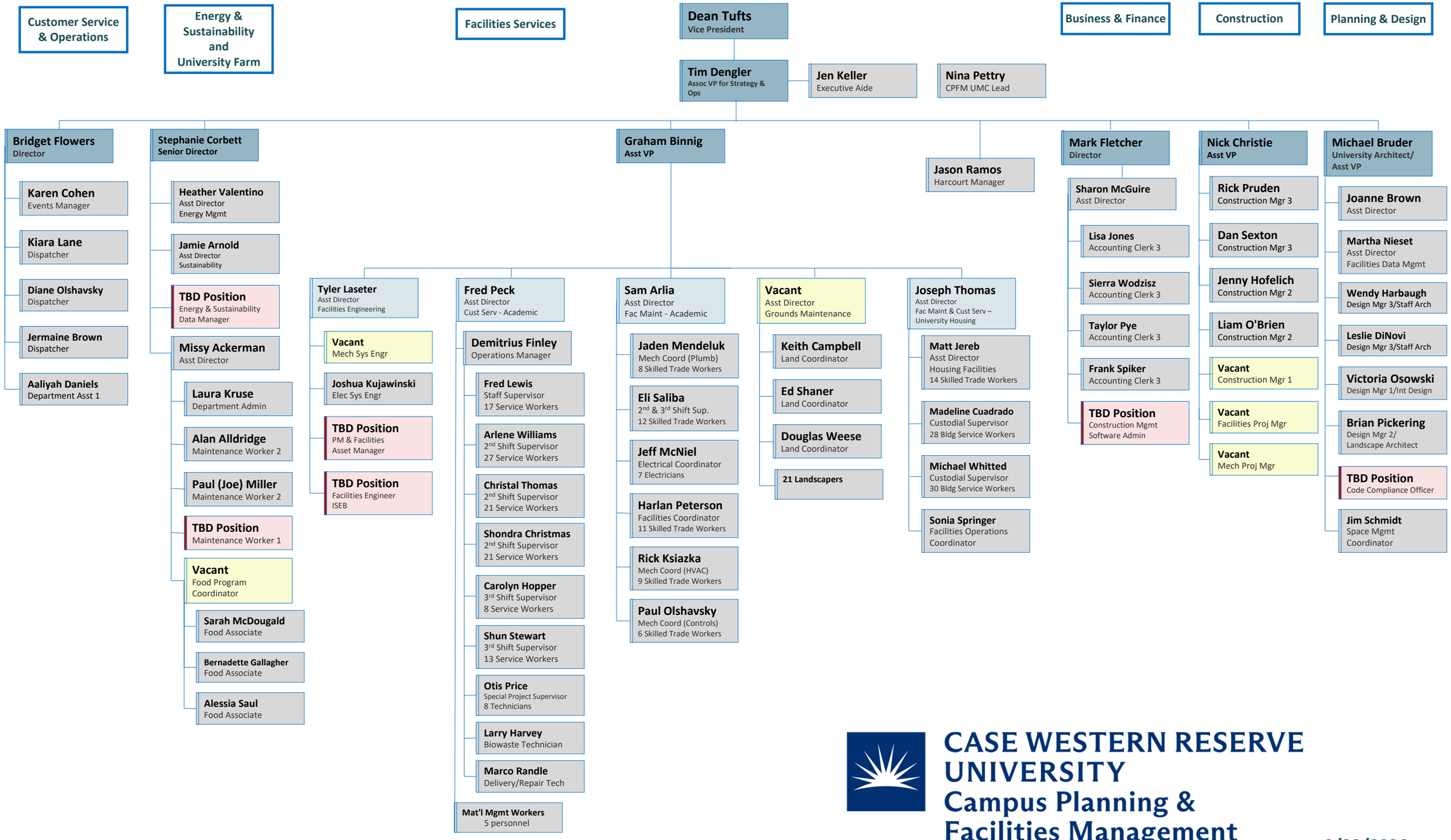

CASE WESTERN RESERVE UNIVERSITY
Campus Planning & Facilities Management

2/23/2026