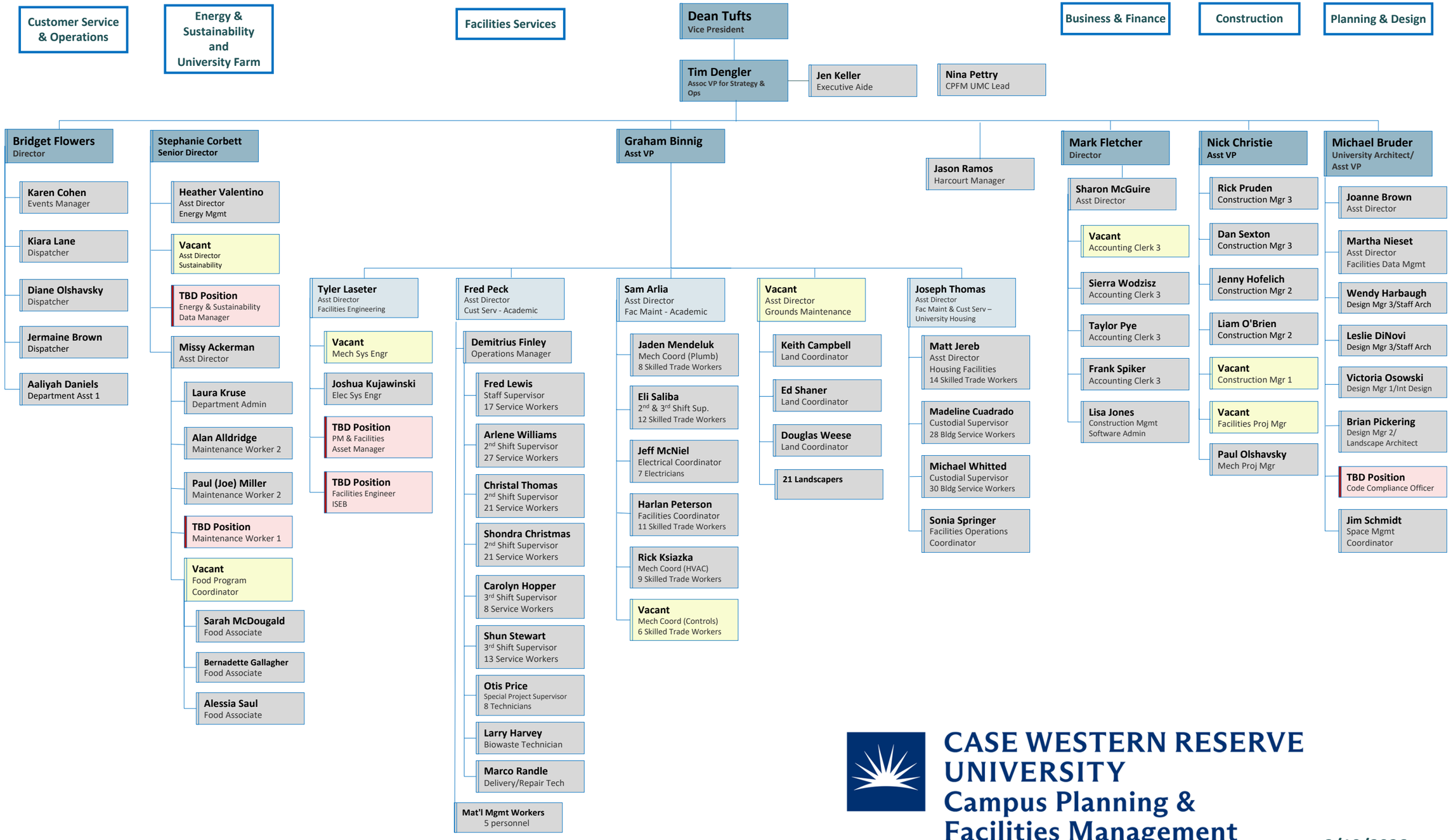

CASE WESTERN RESERVE UNIVERSITY
Campus Planning & Facilities Management

3/19/2026