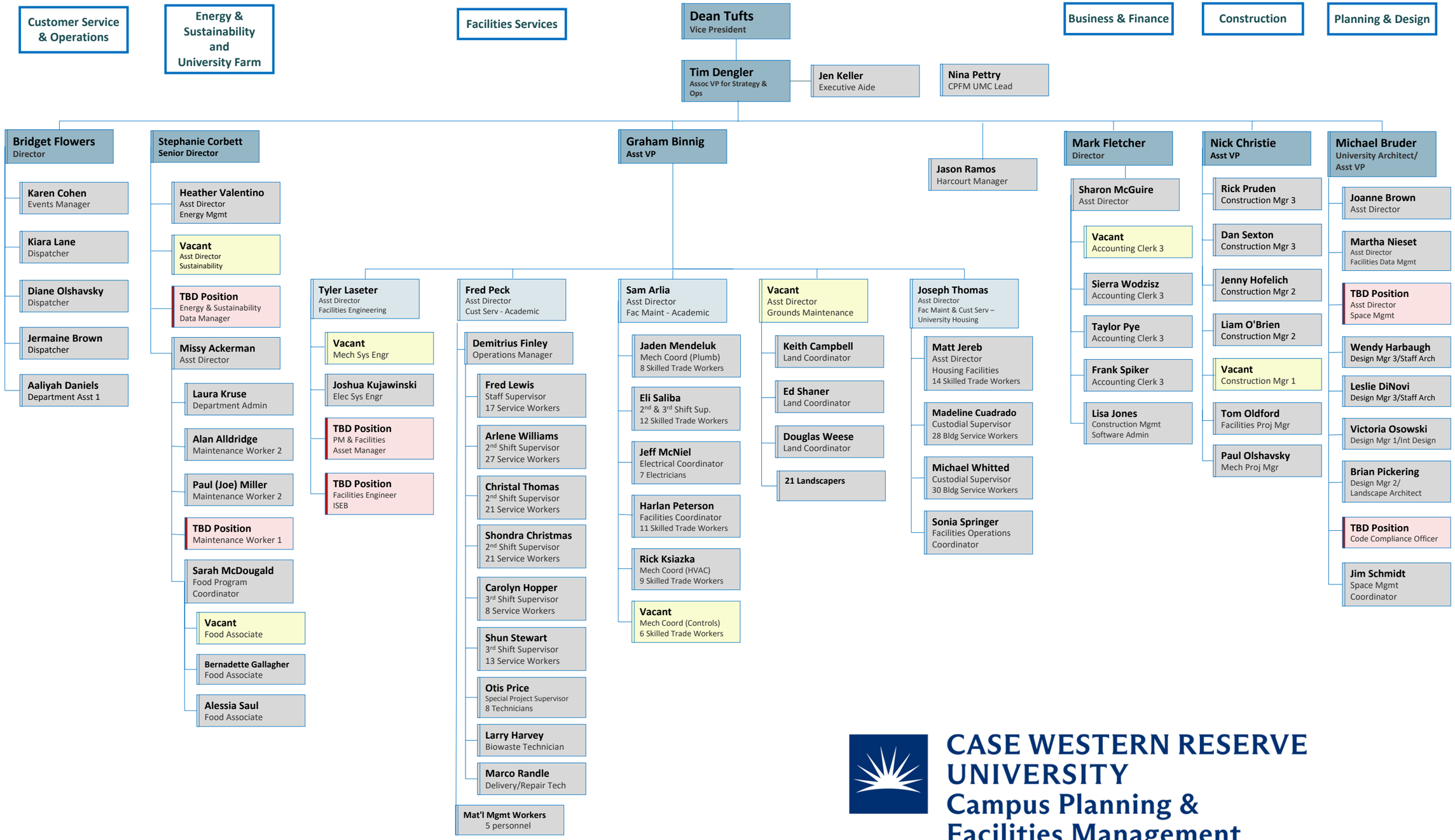

CASE WESTERN RESERVE UNIVERSITY
Campus Planning & Facilities Management

4/27/2026