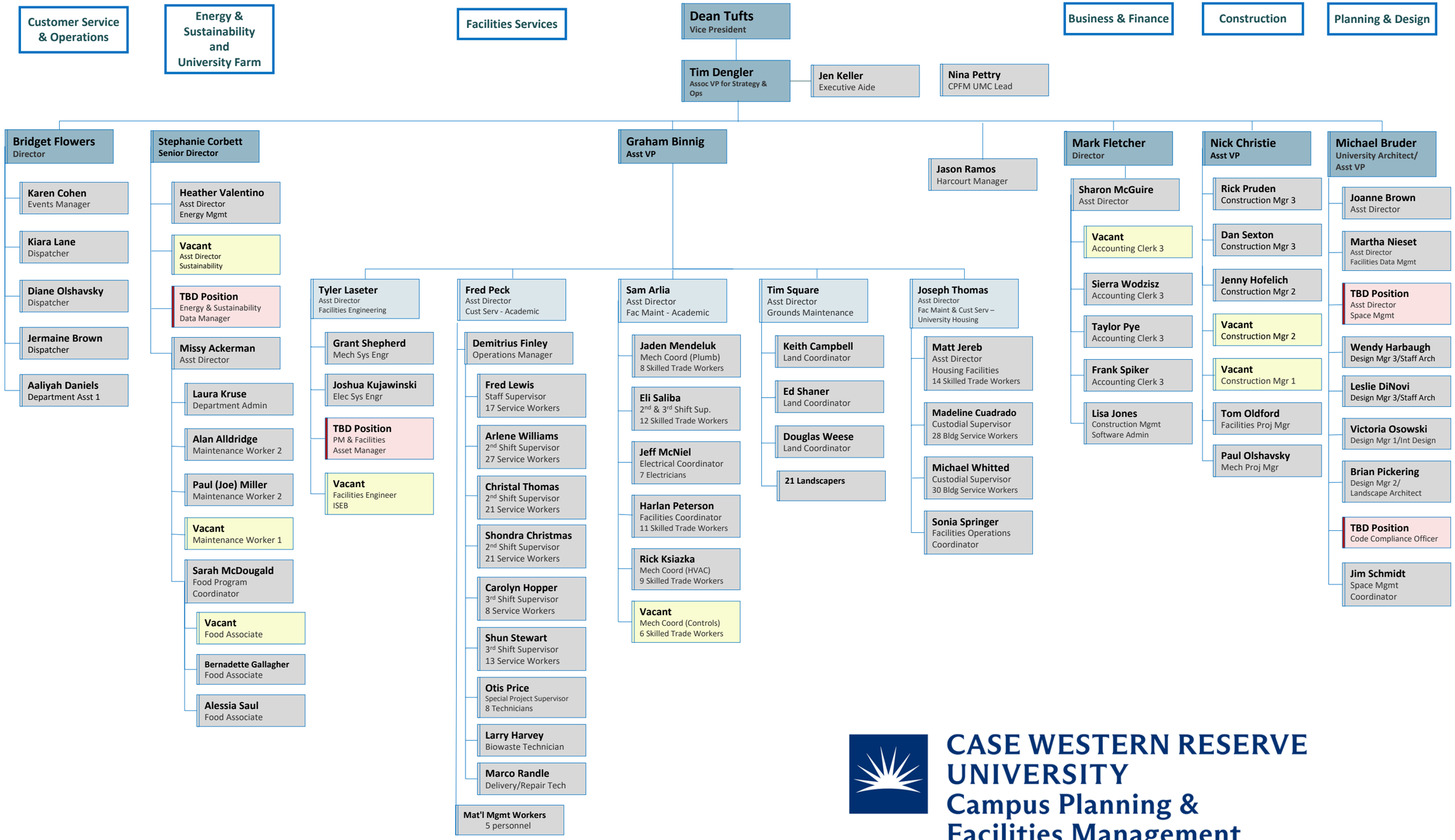

CASE WESTERN RESERVE UNIVERSITY
Campus Planning & Facilities Management

6/16/2026