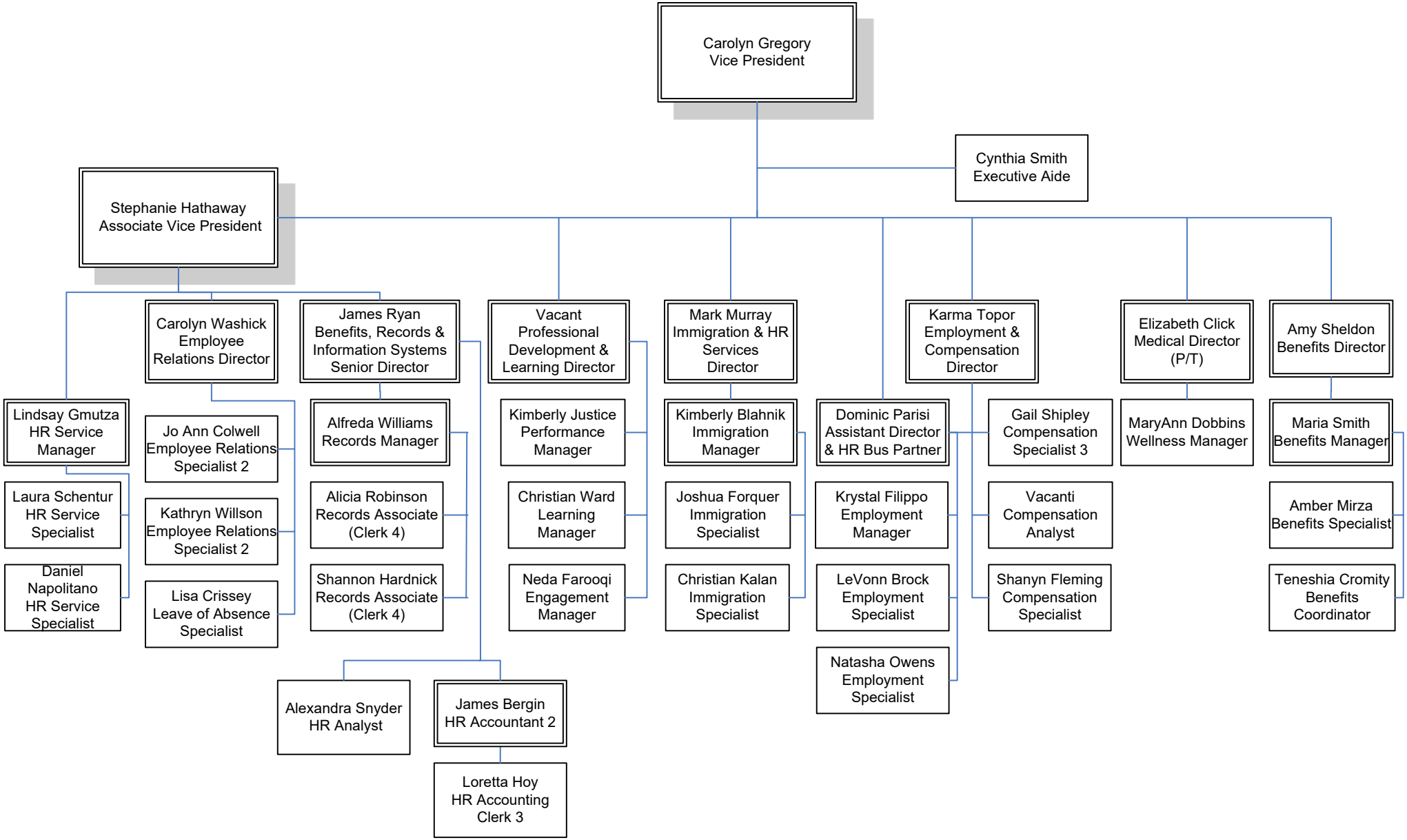

CASE WESTERN RESERVE UNIVERSITY EST. 1826

"Think beyond the possible"

Department of Human Resources
March 2020