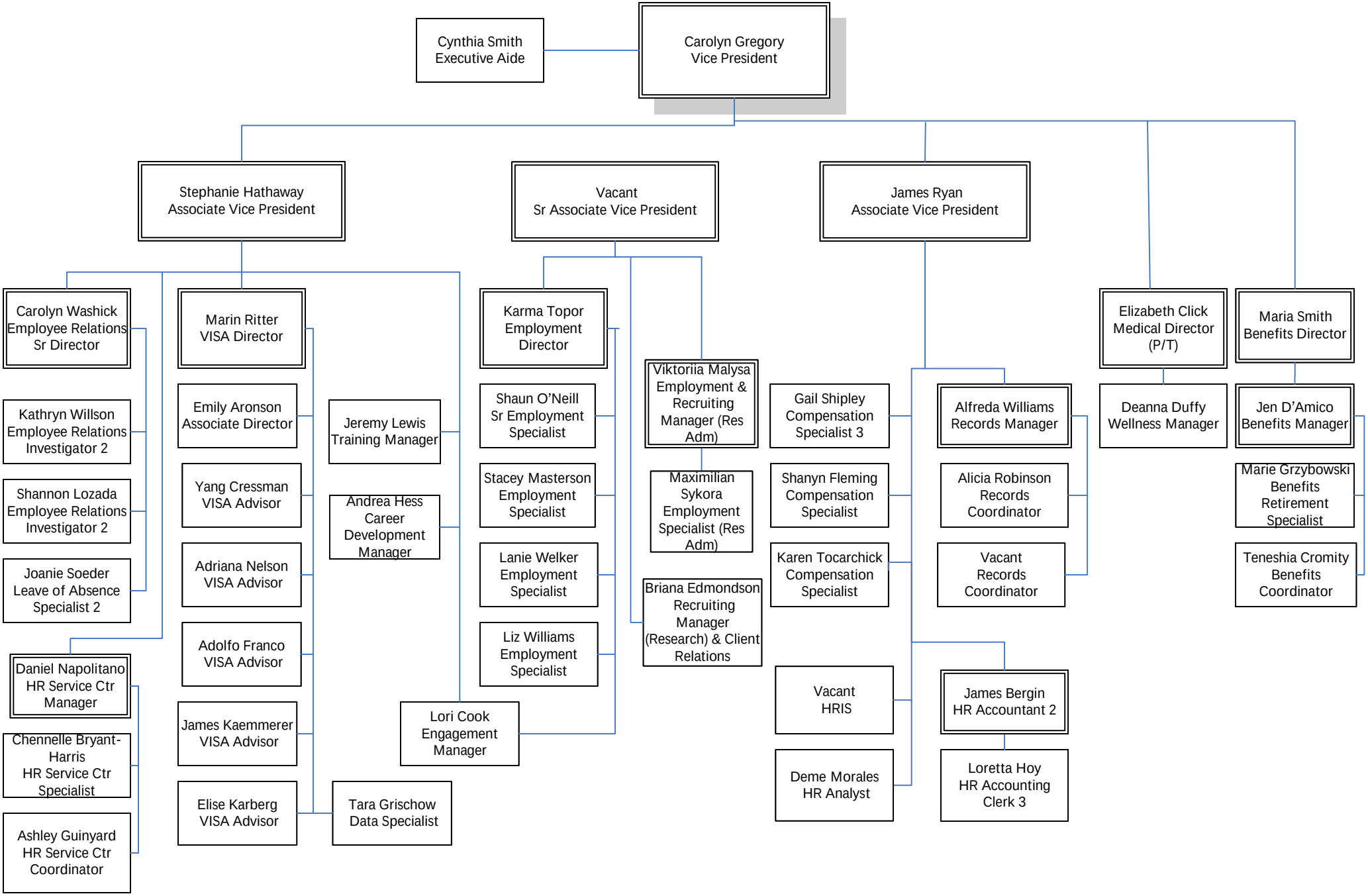

CASE WESTERN RESERVE UNIVERSITY
Department of Human Resources

Revised June 2024