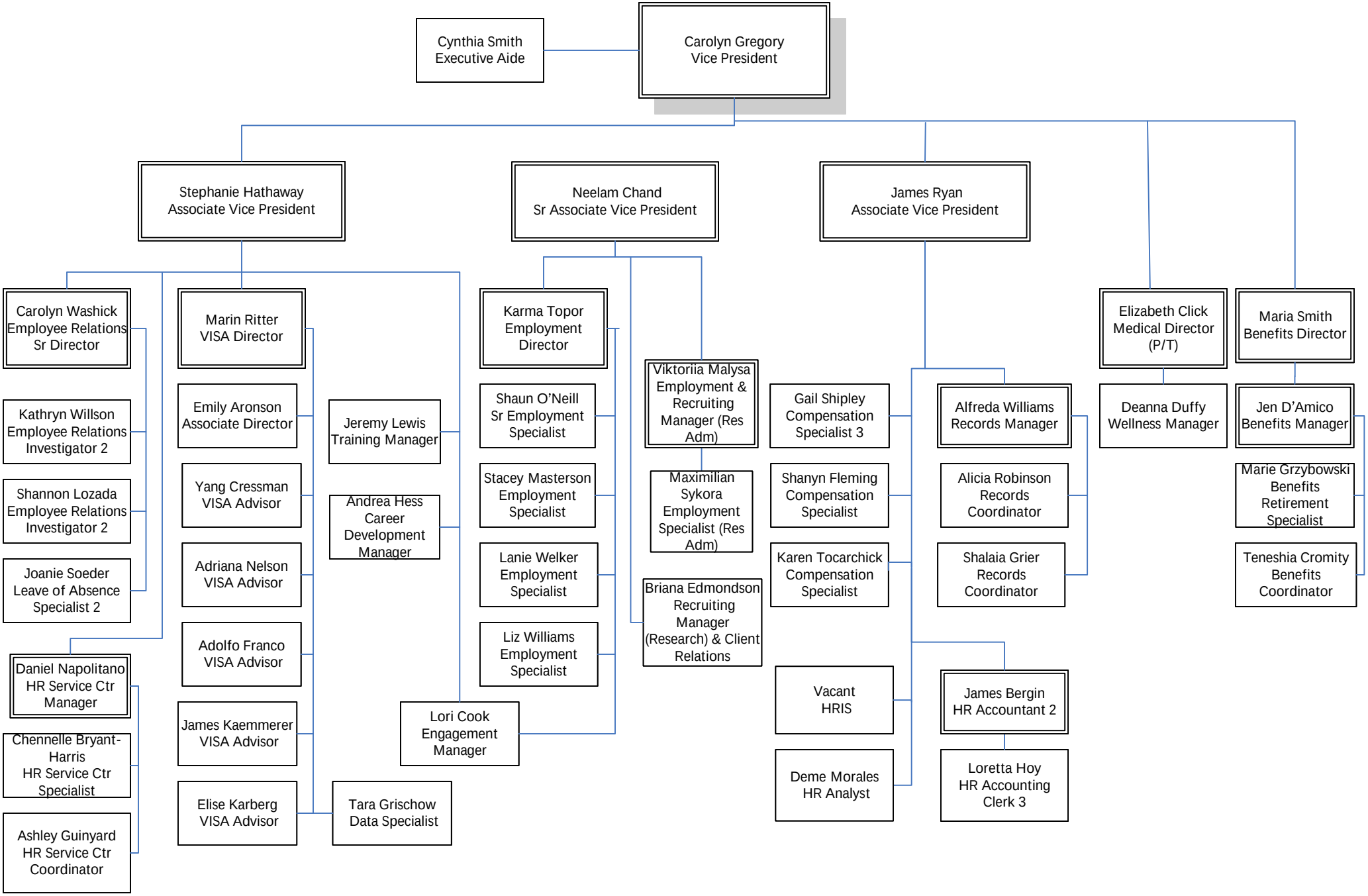

CASE WESTERN RESERVE UNIVERSITY
Department of Human Resources

Revised July 2024