

BUDAPEST GETAWAY

Travel Dates: APRIL 18-24, 2020

7 days – 5 nights accommodation, sightseeing, 8 meals and

ROUNDRIP INTERNATIONAL AIR FROM CLEVELAND

Hosted by Marc Buchner, Associate Dean of
Academics, CWRU School of Engineering

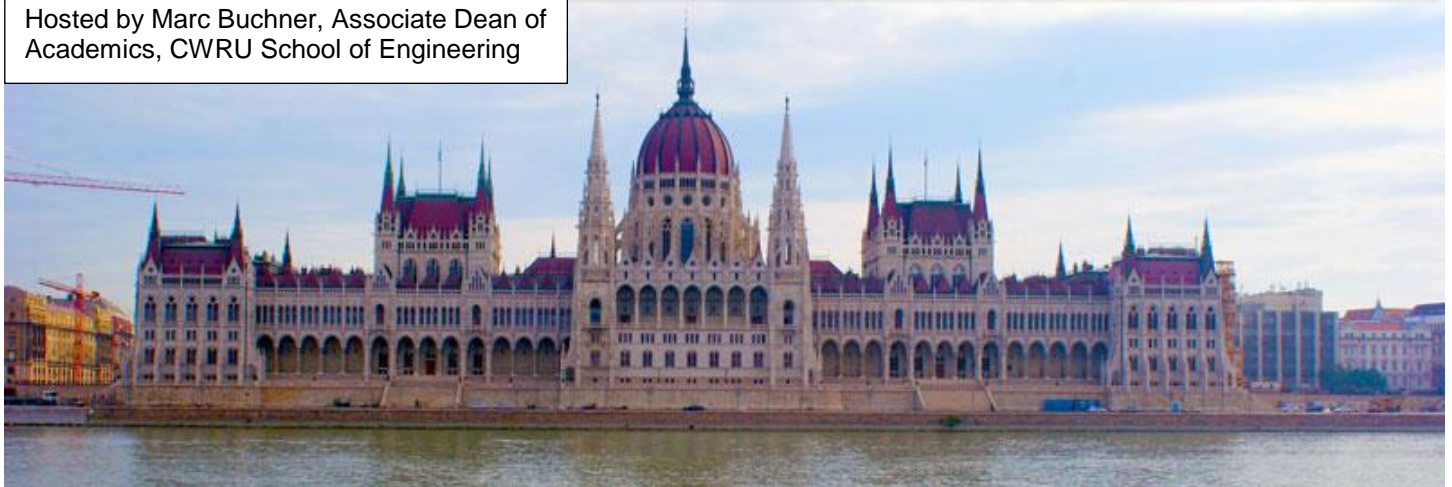

Often described as the "Little Paris of Middle Europe", Budapest is famous not only for the monuments reflecting its own 1,000-year-old culture, but also for the relics of others who settled here. Remains from both Roman occupation and much later ruled by the Turks can still be seen in the city. After the Ottoman Empire the union with Austria has a particular influence on the city's form and style. Budapest has a lot to offer. Museums and galleries, churches and synagogues, palaces and historic buildings, baths and pools are presented together with the influence of Secession in the city. There is an unmistakable feeling that something out of the ordinary is just around the corner, but what it will be is up to you to find out...

Main program includes:

Round trip airfare from Cleveland or from all NE or Mid-west airports. Airline taxes and fuel surcharges are included. (Valid at present time) Add \$100 for SE and West coast airports.

- First class hotel accommodations for 5 nights at a centrally located 4* Continental Hotel in Budapest (or similar) including hotel tax, city tax and service charges.
- Services of an English-speaking tour manager throughout the program.
- Deluxe air-conditioned motor coach transportation for all transfers, tours and guided excursions.
- Welcome dinner and cocktail reception at the hotel or nearby including beverages.
- Meeting room in the morning for 1h on day 3 and day 4
- Full day tour of Budapest including private coach transportation and English-speaking professional local guide
- Entrance tickets to Parliament House
- 2-day museum pass valid for day 4 and 5
- Full day Budapest Museum + entrance fees + coffee and Pastry
- Full day trip to Danube Bend including private coach transportation and English-speaking professional guide
- Entrance tickets to Esztergom cathedral, the Crypt, the Treasury, the Panorama Hall and the Dome
- Entrance ticket to Visegrad Castel and Royal Palace Admission as mentioned in the itinerary.
- Daily Breakfast, 2 lunch, 1 dinner
- All VAT city and local Tax, baggage handling at hotels. (Based on one bag per person).

Pricing: Tour price is \$3,199 per person, double occupancy. For single occupancy, add \$495. Fuel surcharges and air taxes are included and valid at the time of printing and are subject to change. Other gateways are available at an additional cost. The price does not include tips, travel insurance, airline luggage overage fees, passports fees as well as items of a personal nature. This tour includes moderate physical activity. The itinerary blends some longer days with shorter days and more leisure time. Walking tours, as well as walking slightly longer distances, up stairs or on uneven walking surfaces should be expected.

For more information contact **Jet Vacations** at 1.855.JET.0999
Fax: 212.986.3808 – e-mail: ops@jetvacations.com

ITINERARY

Day 1: Apr 18, 2020: Departure from the USA on your overnight flight to Hungary

Day 2: Apr 19, 2020: Welcome to Budapest! Upon arrival, proceed through customs and collect your luggage. A Jet Vacations professional guide will personally greet you. transfer to your hotel centrally located in **Budapest**. Depending on arrival time of all participants, your tour manager will be pleased to escort you to a brief orientation tour around the hotel. Welcome aperitifs and dinner with drinks at the hotel or nearby. Overnight in Budapest. (D)

Day 3: Apr 20: Full day tour of Budapest. Breakfast at the hotel and 1H morning lecture at the hotel before departure by coach on your visit of **Budapest**. First, stop by the UNESCO World Heritage “Heroes' square” and discover the intriguing statues and the surrounding historical buildings. Continue by coach down to Andrassy Avenue. Enjoy a stunning outside view of the Opera House and St. Stephen's Basilica and stop by the Hungarian Parliament for an interior visit. This Gothic revival style building is the largest of its kind in Budapest and is located on the bank of the Danube. The idea for the construction of the Budapest Parliament House - or Orszaghaz - came in 1873 when the three cities that made up Budapest were united. A competition was held and won by Imre Steindl. His design of mixed Gothic, Medieval and Baroque elements was not finished until 1902, by which time Steindl was blind. The grand building contains many items of interest, including frescoes; the Hungarian Coronation Regalia with its Renaissance sword; mythical eagles and an impressive staircase. Enjoy **lunch** in a traditional restaurant with wine and water (included). After lunch, cross the Danube to delve into the gothic history of **Buda Castle**, a UNESCO World Heritage site, on an explorative walking tour of the historic monument from Budapest. Castle Hill, or as we call it “Castle Mountain” has been a witness to many of the most important historical events of Hungary. Therefore, it preserves memories and sites from ancient stones and underground labyrinths to lovely medieval houses and hidden gardens. During the tour you will not only have a nice stroll over the area, but an entertaining guiding to the history and culture of the city of Buda and Medieval Hungary. Explore the ancient buildings that lines Buda's promenade; ascend the steep steps of Castle Garden to reach the resplendent Royal Palace; and gaze at panoramic vistas of the glittering riverside from a vertiginous vantage point atop Castle Mountain. Return to the hotel. Evening on your own and overnight in Budapest. (B, L)

Day 4: Apr 21: Discover Budapest and its Museums. After breakfast and our second lecture at the Hotel at 8:15AM, depart with our guide for a day dedicated to museum visits! A “**Budapest Card**” will be given to all group members to enjoy several included museums and attractions throughout the city. We will start our morning with a guided tour of the Hungarian National Gallery. Located near the Buda Castle, the museum is the country's premier fine-art gallery, housed in the vast, colonnaded former Royal Palace, a restored Renaissance building of massive proportions. Enjoy some free time for lunch after the visit. In the afternoon, proceed to the Budapest History Museum for a guided tour. Located in sight of the Chain Bridge on the Buda side of the Danube River, Budapest History Museum forms one wing of the Royal Palace, sharing space with the more extensive Hungarian National Gallery. The museum relates the turbulent 2,000-year history of the three towns that form Budapest – Buda, Pest and the often-overlooked Óbuda. The ruins in the basement are worth a visit as they are a mix of staircases, cellars and corridors from previous castles on the site. Later, the group will convene for a refreshment at the famous **Café Gerbeaud** (or similar), one of the greatest and most traditional coffee houses in Europe. The Café looks back to more than 150 years of history. Gerbeaud's specialties include famous cakes, such as Esterházy and Dobos cakes, as well as all kinds of cream cakes and extravagant baked goods. We'll take some time here for a nice treat while “people watching” from the terrace. Evening on your own. Overnight in Budapest. (B, Refreshment/coffee and cake)

Day 5: Apr 22: Free day in Budapest. Following breakfast in the hotel, enjoy this day at leisure to visit any of the wonderful museums and attractions with your “Budapest Card” or take advantage of the city's popular baths and spas. Overnight in Budapest. (B)

Day 6: Apr 23: Full day trip to Danube Bend. After breakfast at the hotel, depart to **Esztergom** for an interior visit of the town's famous basilica, the largest building in Hungary, dedicated to the Saint Mary of the Assumption and Saint Adalbert. It was built by Stephen I of Hungary between 1001–1010 as the original Saint Adalbert Church. In 1820, the Archbishop Sándor Rudnay restored Esztergom's status as the mother church of the country. The church maintains the relics of Catholic martyr and Saint Marko Krizin. Continue with a stop in the town of **Visegrad**, known best for its medieval citadel that was originally built to protect the valley of the Danube. From the outside you'll also have the chance to admire the ruins of the former royal residence, with construction dating back as far as 1323 before we enter the fortress for a short-guided tour (entrance included). Following the tour, travel 500 years back in time and experience a Medieval feast in the **Renaissance restaurant!** After lunch, you'll head to **Szentendre** where your guide will lead you on a walk-through town. There, you can marvel at the pieces on display while learning about the manufacturing process OR Visit the Margit Kovác Ceramic Museum and discover an extensive collection of Margit Kovacs' ceramic works featuring a unique synthesis of folk and Byzantine motifs. Return to the hotel. Overnight in Budapest. (B, L)

Day 7: Apr 24: Departure. Breakfast in Hotel. Check-out and transfer by private coach with our assistant to the airport for homeward bound flights. (Breakfast) End of our services.

For more information contact **Jet Vacations** at 1.855.JET.0999
Fax: 212.986.3808 – e-mail: ops@jetvacations.com

MEET YOUR PROFESSOR IN BUDAPEST:

Marc Buchner, Associate Dean of Academics, CWRU School of Engineering

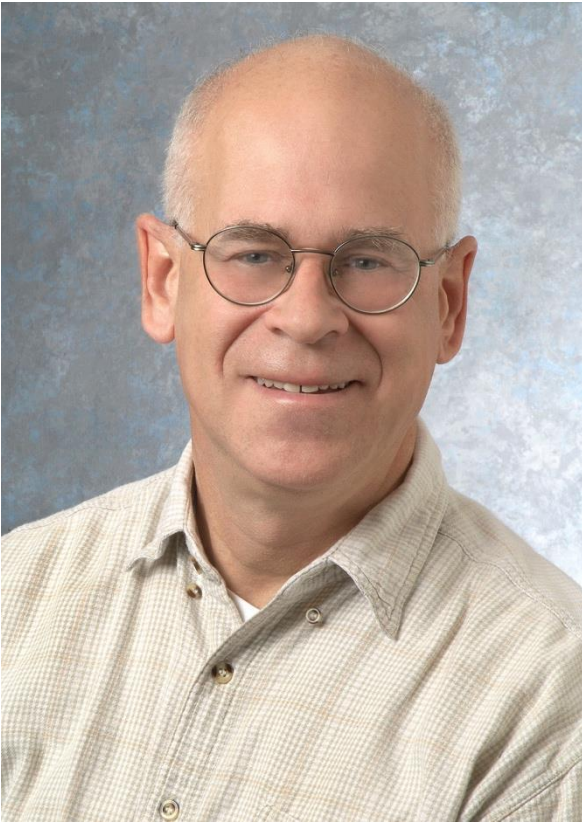

Prof. Buchner has extensive experience, leadership and expertise in the area of Computer Gaming, Simulation and Virtual Worlds and work in serious games, and mobile app development. Specific accomplishments include the development of computer-based games for teaching emotions to young children (aged 5-8 yrs old), how to deal with anxieties for children/young adults (aged 8-15 yrs old), and virtual simulation for adults to deal with physician/patient communication and how to deal with the death of terminal ill parents. Prof. Buchner, in his role as Associate Dean of Academics in Engineering, is leading significant change in engineering education at Case Western Reserve University that directly affect all of the engineering students – these changes range from introducing leadership courses through to a complete re-design of the engineering core, and the development and implementation of a full year experiential course in engineering for first-year students.

THE CONTINENTAL HOTEL BUDAPEST:

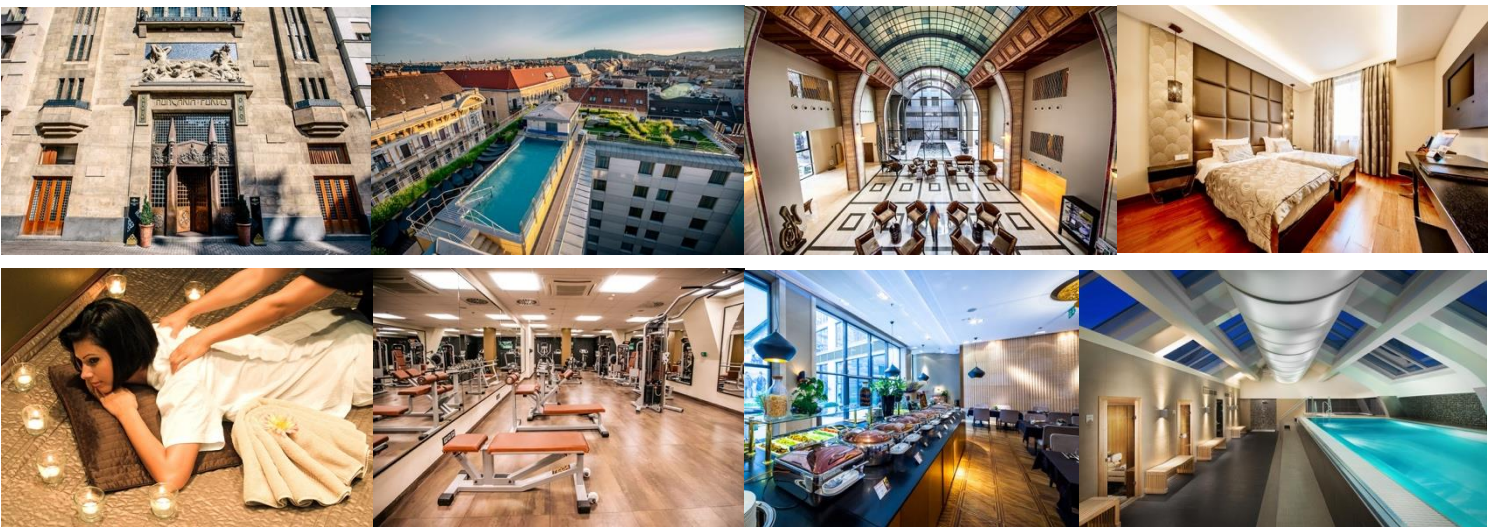

RESERVATION FORM:

CWRU: BUDAPEST GETAWAY: APRIL 18-24, 2020

LEAD #4207

PLEASE SUBMIT NAMES EXACTLY AS THEY APPEAR ON PASSPORTS:

TSA SECURE FLIGHT REQUIREMENT

Passenger 1: _____ Date of Birth: _____ M / F
First Name Middle Name Last Name

Passport #: _____ Country of Issue: _____ Date issued: _____ Expiration date: _____

Passenger 2: _____ Date of Birth: _____ M / F
First Name Middle Name Last Name

Passport #: _____ Country of Issue: _____ Date issued: _____ Expiration date: _____

Street Address: _____

City: _____ State: _____ Zip: _____ Country: _____

Email Address: _____ Phone #: _____ Cell Phone#: _____

Email Address 2: _____ Phone #2: _____ Cell Phone# 2: _____

Please reserve me in a single room at a supplement (Add US\$ 495 for single supplement - limited availability)

I am rooming with: _____ I am traveling with: _____

Notes (Diet, allergies, optional tours, airline upgrade, etc.): _____

PAYMENT: Deposit: A \$ 600** per person non-refundable deposit is required to reserve the space. Final payment amount to Jet Vacations (see address below) is due by December 01, 2018. I authorize Jet Vacations LLC to charge my credit card on the final payment day. Reservations and room availability are based on a first come, first served basis. I have read the schedule of activities and accept and abide to the general terms & conditions as outlined in the Group Master Contract or on our web site.

<input type="checkbox"/> Amex	<input type="checkbox"/> Discover	<input type="checkbox"/> Visa	<input type="checkbox"/> MasterCard	<input type="checkbox"/> Checks
Credit Card #: _____ Security Code: _____ Expiration date: _____				Make checks payable to: JET VACATIONS LLC 2338 Immokalee Road - Suite 111 Naples FL 34110
Signature _____				
Name on the Credit Card: _____ I authorize a payment in the amount of \$: _____				
To be charged to my credit card, or directly by myself on personal checks. (to equals the deposit plus insurance premium if applicable)				

I want Trip Cancellation & Interruption Insurance Yes No. ***\$279 per person from \$3,001 to \$3,500; \$348 per person from \$3,501 up to \$4,000; \$397 per person from \$4,001-\$4,500; -Insurance premium has to be purchased within 5 days of booking to include per-existing conditions. ***Note insurance must be calculated based on Main/Extension program plus single supplement if applicable. Insurance premium is non-refundable once purchased

Make Check payable to: JET VACATIONS – 2338 Immokalee Road, Suite 111, Naples FL 34110. FAX +1 212-986-3808 Email: ops@jetvacations.com

IMPORTANT INFORMATION (FULL TERMS & CONDITIONS ARE AVAILABLE IN YOUR GROUP LEADER'S GROUP MASTER CONTRACT.)

Air arrangements: Fares and schedules are based on regular scheduled carrier service. All applicable airline rules apply and schedules are subject to change. Basic airfares include fuel surcharges, airport departure taxes, passenger facility charges (PFCs), customs or immigration fees, but do not include excess baggage charges and any other airline-imposed charges. For mileage accrual information, please contact the carrier directly for details. Air inclusive group packages are non-changeable and non-refundable once deposit has been paid. Rules and fees for canceling and revising airfares vary depending upon the type of airfare purchased. Refundable airline tickets will be processed once the original paper tickets (if applicable) are returned to us via a traceable method of mailing. E-tickets do not need to be returned. Lost paper tickets have no refund value.

Seat assignments: We block group seats with many major carriers, as well as chartered air carriers. We have absolutely no control over seat assignment. Specific seat requests are subject to availability at airport check-in only or passengers may contact the airlines for individual specific seating once tickets have been issued. Passenger "Record locators" are assigned by the airlines once the airlines has ticketed each passenger from the group block. This usually occurs between 60 to 30 days prior the departure date. After the airlines have assigned each traveler a "record locator", travelers may contact the airlines directly to discuss his or her seat preference. Airlines may impose additional fees for specific seats.

Cancellation Policies: No charges other than the non-refundable initial deposit are levied for individual passengers canceling up to 91 days prior to the commencement of Jet Vacations LLC services. However, services which have been prepaid by Jet Vacations LLC on behalf of individual clients maybe non-refundable, non-exchangeable, non-changeable and/or maybe subject to a cancellation- change fee (e.g. theater tickets, Train tickets, Airline Tickets, Event Tickets, Passes, Entrance fees etc.).

Full cancellation: Failing to pay the contractual deposits (other than the initial deposit) constitutes a cancellation. In the event of non-compliance with the payment due dates, Jet Vacations LLC shall have the right to demand the Customer to immediately pay the outstanding balance. Payment shall then be received by Jet Vacations LLC within eight days as of the date of Jet Vacations LLC's written request. Should payment not be received within this time limit, the group stay shall be deemed to be canceled by the Customer. In the event of full

cancellation of the agreement by the Customer, which is not justified by Jet Vacations LLC's failure to meet its obligations, cancellation penalties shall be invoiced and calculated as follows:
 Initial deposit**: non-refundable up to 91 days prior departure
 From 90 to 61 days prior departure: 50% penalty of the total cost per person.
 From 60 to 31 days prior departure: 75% penalty of the total cost per person.
 From 30 to day of departure & no show: 100% penalty of the total cost per person.
 ** Deposit to hold the space and first deposit are non-refundable. If a passenger cancellation creates a change in the price schedule, the tour price will be revised based on the remaining number of participants. A passenger becoming a single as a result of a partner's cancellation must pay the single supplement.

NOTE: The following non-refundable fees will be added to the penalty charges listed on the cancellation (full or partial) schedule above: Travel protection premiums. Airline tickets - penalties, which may be up to 100% of the ticket value. Refundable airline tickets will be processed once the original paper tickets (if applicable) are returned to us via a traceable method of mailing. Lost paper tickets have no refund value.

Travel protection plan: The Travel Protection Plan may not be purchased after final payment has been made. Insurance premium has to be purchased within 5 days of booking. You understand that the travel insurance is provided by a third party and that all claims will have to be addressed directly with the Travel Insurance Provider.

Itinerary variation: We will make every effort to operate all tours as advertised. Situations may arise, voluntarily or involuntarily, that require changes or exceptions in the airport of departure, the itinerary, land arrangements, hotels, trains or ports of call. On these occasions, we reserve the right to make such modifications and substitute conveyances/hotels as deemed necessary.

Minimum participants to Operate: Group needs a minimum of 20 participants to operate. Optional tours need a minimum of 15 participants to operate.

Tour Cancellation: We reserve the right to cancel the entire trip (or any component of the trip) for any reason and/or time. In this event, our liability, if any, shall be limited to and liquidated by refunding to each prospective participant the payments made.

Hotel selection: It is the responsibility of the traveler(s) to ensure that the hotels and venues in this proposal are adequate for them. Jet Vacations LLC will not be

responsible for room sizes, room air condition, room amenities, room service which vary and differs throughout the world, countries, cultures and hotels. We strongly advise Traveler(s) to peruse hotel rating web sites such as Tripadvisor.com to get an approximate "feel" and "judgment" on each property, to ensure that selected hotels/rooms will be adequate for them. Traveler(s) understand that no refund nor legal claims regarding the selected hotels, venues, rooms and/or services will be possible once this form has been signed and agreed upon.

Hotels Check-in times: Hotel rooms are usually not ready for check-in until after 3 pm. If your flight is arriving early, you should plan for the day's activity until your room is available. Most hotels will store your luggage until your room is ready.

Hotels Air Conditioning and other amenities: Jet Vacations LLC is not responsible for air conditioning standards or availability, as these factors can vary greatly between properties and countries. Some hotel amenities/facilities are seasonal such as swimming pools, terraces, rooftops etc. and may not be opened or hotels may have renovations during the course of the year. Jet Vacations will not be responsible for hotel renovations, noise and/or closure of certain hotel area – facilities.

Travel Documents: Travel documents will be sent approximately 2 weeks prior to departure, providing full payment has been received. Jet Vacations LLC is not responsible for lost or stolen documents; therefore, any re-issuance of documents may be assessed their full-face value and may include increase in cost. A special handling fee of \$35 will be assessed to bookings that require overnight express delivery. Some trip documents are sent as E-Documents by email. For all trip documents, it is your responsibility to check the accuracy of your airline tickets and all other documents. You are responsible to ensure that your full, official name is provided to us at the time of booking, exactly as it appears on your valid passport. It can cost up to \$250 or more per person for a name change or other ticket adjustments, plus any fare increase if applicable, due to re-ticketing. The airline will deny boarding if your airline ticket or documents do not match your passport. JET VACATIONS LLC is registered with the State of Florida as a Seller of Travel. Registration No. ST40436, and with the State of California CST #2111829-40. Trip operated by:

