
CASE WESTERN RESERVE UNIVERSITY
SOCIAL JUSTICE INSTITUTE




PARK HOURS


HOTEL
Fanny Farmer
Fanny Farmer CANDIES
NO TURN
HOFF & HUNTER REALTY
ATTORNEYS AT LAW
Gray's


Paul's
DISCOUNT
HOUSE
PITTSBURGH
PAINTS
PAINT
MAZAR MEATS
MAZAR MEATS
FOR RENT
MEATY SPARE RIBS 59¢
BABY BEEF LIVER 39¢
CORNED BEEF BRISKET 69¢
CHICKEN BREASTS 35¢
ALL MEAT LUNCHEON LOAF 49¢
12329 Superior Ave
G
622
9-12-61



12325 Superior Ave. 72-205-M-9-26-72






11

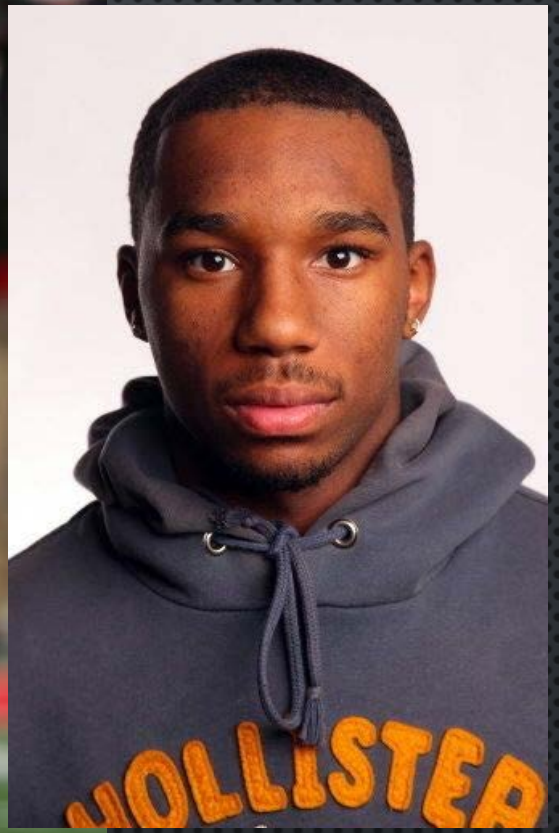


TUESDAY, JULY 23, 1968
INCIDENT
RECONSTRUCTED BY POLICE

MP072301-7/23/68-CLEVELAND,O.:Police duck behind patrol car s gun battle took place in a Negro section 7/22.Four persons ere killed in the gun battle. UPI TELEPHOTO rk/rk


BRUNST

SMP072501-7/25/68-CLEVELAND,O.:Relative calm prevailed early 7/25 in a riot-torn area that claimed ten lives.Here a member of the "Mayor's Committee" (arm band center) pleads with youths to keep things "cool."UPI TELEPHOTO jd/str

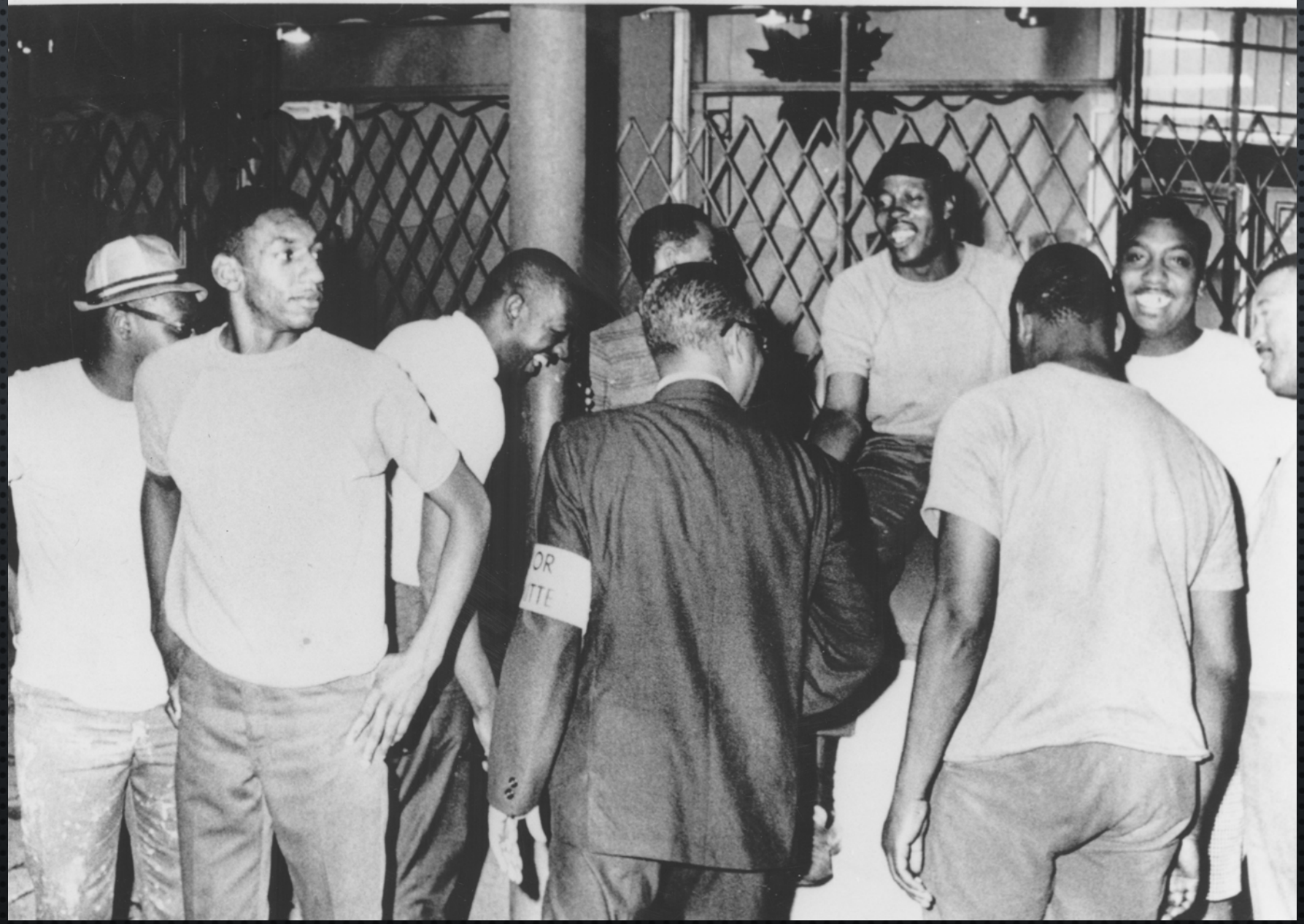



SMP072412-7/24/68-CLEVELAND,O.:Smoke pours from these gutted buildings which were destroyed in a night of rioting in Cleveland's eastside district.Ten persons are now known dead,three of the dead were police officers.UPI TELEPHOTO

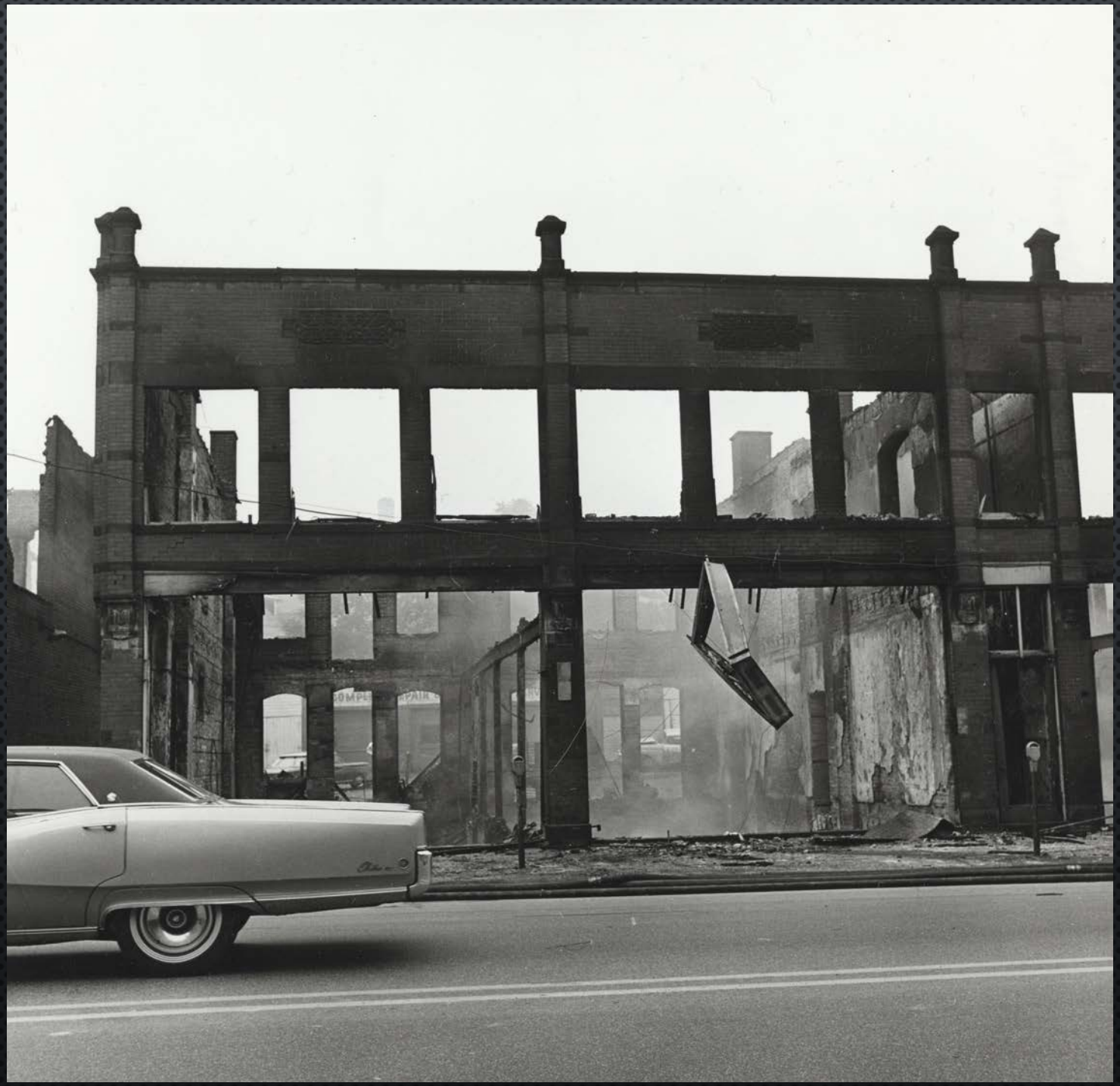


MICHELLE CHERISE BALL
GREAT EXPECTATIONS
EXEMPLARY STUDENT, TOP ATHLETE AND VALEDICTORIAN AT GLENVILLE HIGH SCHOOL CLASS OF 2000
BERTRAM GARDNER
(POSTHUMOUS)
LEGEND
COMMUNITY SERVICE
ONE OF CLEVELAND'S MOST ENDURING LEADERS BOTH IN BUSINESS AND IN COMMUNITY SERVICE, PARTICULARLY DURING THE CIVIL RIGHTS ERA
LEON BIBB
LEGACY—MEDIA
RESPECTED NEWS REPORTER, ANCHOR AND GLENVILLE SON ACCLAIMED FOR EXCELLENCE IN BROADCAST JOURNALISM
SAMUEL R. MILLER
LEGEND—PHILANTHROPY
FORMER GLENVILLE RESIDENT WHO BECAME KNOWN BOTH FOR HIS BUSINESS ACUMEN AND GENEROSITY TO PHILANTHROPIC ENDEAVORS
STATE SENATOR C.J. PRENTISS
LEGACY — GOVERNMENT
OUTSPOKEN AND ACTIVE ELECTED OFFICIAL KNOWN FOR HER DILIGENT WORK ETHIC, WELL—VERSED GRATITUDE AND COMMITMENT TO THE UNDERSERVED
TOPS FRIENDLY MARKETS
LEGACY — CORPORATE
GLENVILLE GROCER AND COMMUNITY SUPPORTER THAT GREW INTO CORPORATE CONGLOMERATE COMMITTED TO URBAN NEIGHBORHOODS
VIOLET SPEVACK
LEGACY
COMMUNITY SERVICE
GLENVILLE NATIVE, COMMUNITY SERVANT, SPEAKER AND POPULAR COLUMNIST FOR THE CLEVELAND JEWISH NEWS
JUDGE CLARENCE L. GAINES
LEGEND — JUSTICE
LONGTIME GLENVILLE RESIDENT WHO SERVED AS A CITY OF CLEVELAND COUNCILMAN AND ON THE CLEVELAND MUNICIPAL COURT
REVEREND EARL PRESTON, JR.
LEGACY — RELIGION
PASTOR OF MORNING STAR BAPTIST CHURCH IN GLENVILLE AND FOUNDER OF NATIONALLY ACCLAIMED PRISONAIRES CHORAL ENSEMBLE
BRACY E. LEWIS
LEGEND
COMMUNITY SERVICE
DISTINGUISHED GLENVILLE BARBER WHO BELIEVED SELECTING HIM AS A BUSINESS LEADER AND COMMUNITY ACTIVIST
JAMES RICKY CROSBY
LEGACY — MEDIA
ENTREPRENEUR AND PIONEER OF THE URBAN MEDIA GROUP, PUBLISHER OF THE CITY NEWS AND WEEKLY NEWSPAPER
DOROTHY ADAMS
LEGEND — EDUCATION
TRAILBLAZER IN EDUCATION AND ADVOCATE FOR STUDENTS AND TEACHERS IN THE CLEVELAND MUNICIPAL SCHOOL DISTRICT
JANE B. SHEATS
LEGEND — GOVERNMENT
GLENVILLE RESIDENT AND ONE OF CLEVELAND'S MOST ADMIRED POLITICAL STRATEGISTS AND COMMUNITY ACTIVISTS
BERT L. WOLSTEIN
LEGEND — BUSINESS
SUCCESSFUL GLENVILLE - BORN ENTREPRENEUR WHO BUILT ONE OF THE REGION'S MOST ENDURING COMMERCIAL REAL ESTATE DEVELOPMENT FIRMS
ERWIN LEVIN, M.D.
LEGEND — MEDICINE
GLENVILLE PHYSICIAN WHOSE RESEARCH FOR SICKLE CELL DISEASE AND CONTRIBUTIONS TO THE PRACTICE OF CARDIOVASCULAR AND PULMONARY MEDICINE
MARY E. YATES MALONE
LEGEND
COMMUNITY SERVICE
GLENVILLE NATIVE WHO DEVOTED MORE THAN 40 YEARS TO POLITICAL AND COMMUNITY SERVICE, AND SERVED AS DIRECTOR OF THE CUYAHOGA COUNTY BOARD OF ELECTIONS
AMERICAN GREETINGS CORPORATION
LEGEND — CORPORATE
SMALL POSTCARD STAND THAT BECAME ONE OF THE WORLD'S LARGEST MANUFACTURE OF GREETING CARDS AND SPECIAL OCCASION PRODUCTS
SENATOR HOWARD METZENBAUM
LEGEND — GOVERNMENT
THREE—TERM U.S. SENATOR FROM OHIO AND ACTIVIST GOVERNMENT OFFICIAL WHO FOUGHT FOR CONSUMER AND TAXPAYER RIGHTS
REV. ALBERT T. ROWAN
(POSTHUMOUS)
LEGEND — RELIGION
FAITHFUL PASTOR OF GLENVILLE'S BETHANY BAPTIST CHURCH FOR 34 YEARS, GUIDED THE CHURCH THROUGH PERIODS OF SPIRITUAL AND PHYSICAL GROWTH
E. F. BOYD & SON
FUNERAL HOMES
LEGACY—PHILANTHROPY
RECOGNIZED AS CLEVELAND'S PREMIER FAMILY—OWNED AFRICAN AMERICAN FUNERAL [illegible] AND BENEVOLENT CONTRIBUTORS TO THE COMMUNITY
STROWDER'S
FUNERAL HOME
LEGEND — BUSINESS
GLENVILLE FAMILY BUSINESS WHOSE FUNERAL AND AMBULANCE SERVICES HAVE SERVED CLEVELANDERS FOR TWO GENERATIONS
EDGAR D. JACKSON, JR.
LEGACY—MEDICINE
GLENVILLE'S NATIONALLY HAILED PRACTITIONER OF INTERNAL MEDICINE AND MEMBER OF THE INSTITUTE OF MEDICINE OF THE NATIONAL ACADEMY OF SCIENCES
JEWISH COMMUNITY FEDERATION OF CLEVELAND
LEGEND — RELIGION
AGENCY FOUNDED IN 1903 THAT CONTINUES TO PLAY A CENTRAL ROLE IN COORDINATING HUMAN SERVICES FOR CLEVELAND'S JEWISH COMMUNITY
WILLIAM ISAAC SIMS
LEGEND—EDUCATION
GLENVILLE RESIDENT WHO GREATLY IMPACTED VOCATIONAL EDUCATION EMULATING THE TENETS OF BOOKER T. WASHINGTON
LYNN CHARLES
LEGACY
COMMUNITY SERVICE
ACTIVE CIVIC AND COMMUNITY LEADER IN GREATER CLEVELAND AND DIRECTOR OF COMMUNITY RELATIONS FOR THE CLEVELAND CAVALIERS
TANYA M. ALLMOND
LEGACY
COMMUNITY SERVICE
ACCOMPLISHED COMMUNITY AND CIVIC LEADER IN THE CITY OF CLEVELAND WHOSE FAMILY RESIDES IN GLENVILLE
NORTH COAST
GREAT EXPECTATIONS
ALVA (TED) BOLTON
LEGEND — PHILANTHROPY
BERNETT TARSHIS
LEGEND — JUSTICE
MODERN VARIETY
LEGEND — BUSINESS




OHIO
HISTORICAL
MARKER
HOME OF SUPERMAN
Jerry Siegel and Joe Shuster, two Glenville High School students imbued with imagination and talent and passion for science fiction and comics, had dream become reality in 1932. They created Superman, the first of the superheroes ever to see print. The 1932 prototype was of a villainous superhero. Superman then became the hero who has been called the Action Ace, the Man of Steel, and the Man of Tomorrow.
(Continued on other side)
THE OHIO BICENTENNIAL COMMISSION
THE OHIO HISTORICAL SOCIETY
2003
47-18


POODIE'S
HOME STYLE
FOOD
CARRY-OUT


de PORRES CENTER
1264








BOOKER T.
WASHINGTON

SUPPORT THE BLACK LIBERATION ARMY & ALL NEW AFRIKAN FREEDOM FIGHTERS



Every nation has an army. So, power to the people's army. The nation must come to fruition through revolutionary action.

-New Afrikan Freedom Fighter,
MTAYARI SHABAKA SUNDIATA
Feb. 18, 1944-Oct. 23, 1981

FREE ALL POLITICAL PRISONERS AND PRISONERS OF WAR

LAND AND INDEPENDENCE FOR THE BLACK NATION THE REPUBLIC OF NEW AFRIKA

National Committee to Defend New Afrikan Freedom Fighters



Photo from The Dr. L. Moore Jones Collection - Documentary - Reflections on the Hough Riot at East Cleveland Public Library



Photo from The Dr. L. Moore Jones Collection - Documentary - Reflections on the Hough Riot at East Cleveland Public Library



Photo from The Dr. L. Moore Jones Collection - Documentary - Reflections on the Hough Riot at East Cleveland Public Library

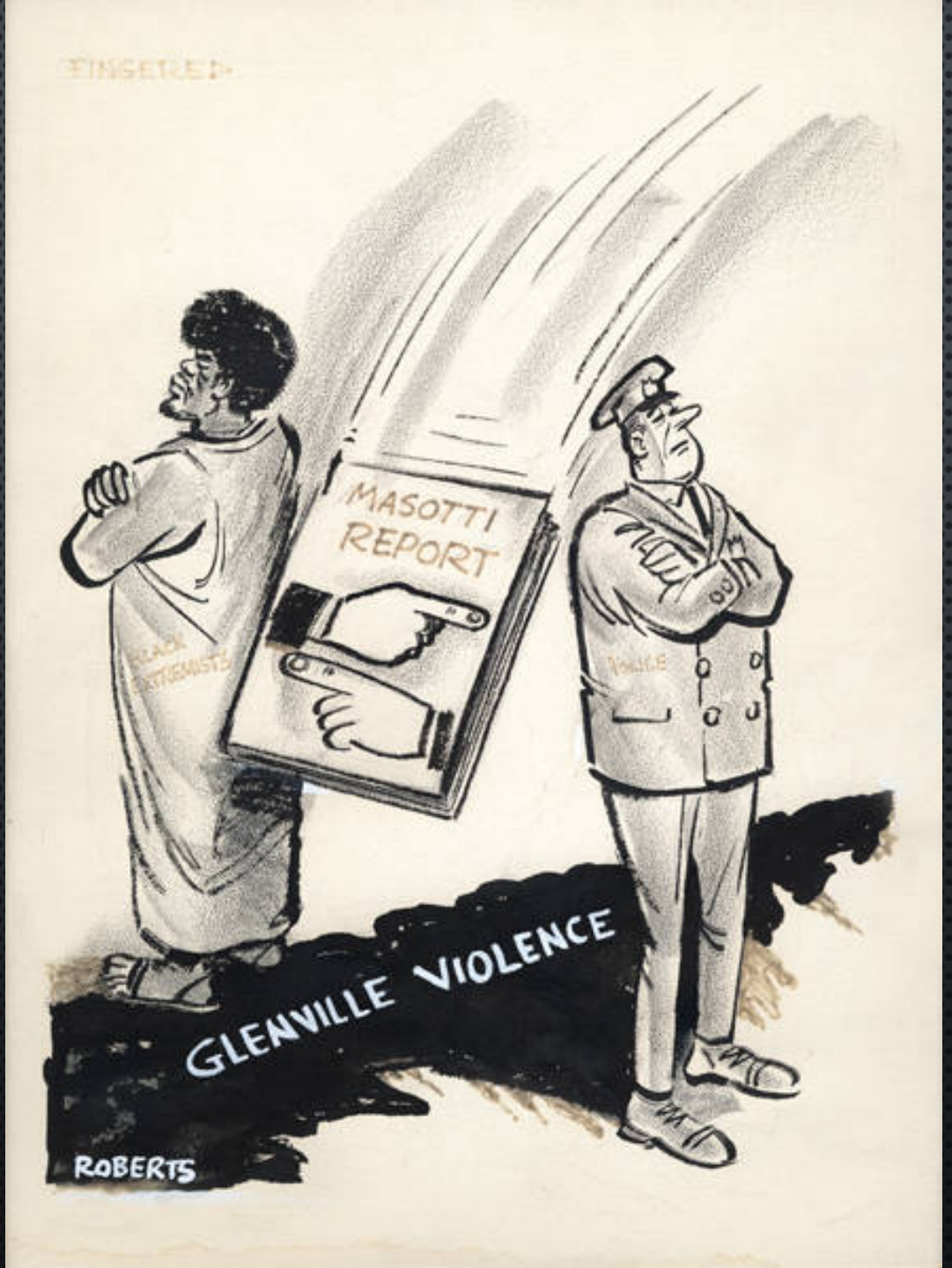
MASOTTI REPORT
GLENVILLE VIOLENCE
ROBERTS


BONELESS
HAMS

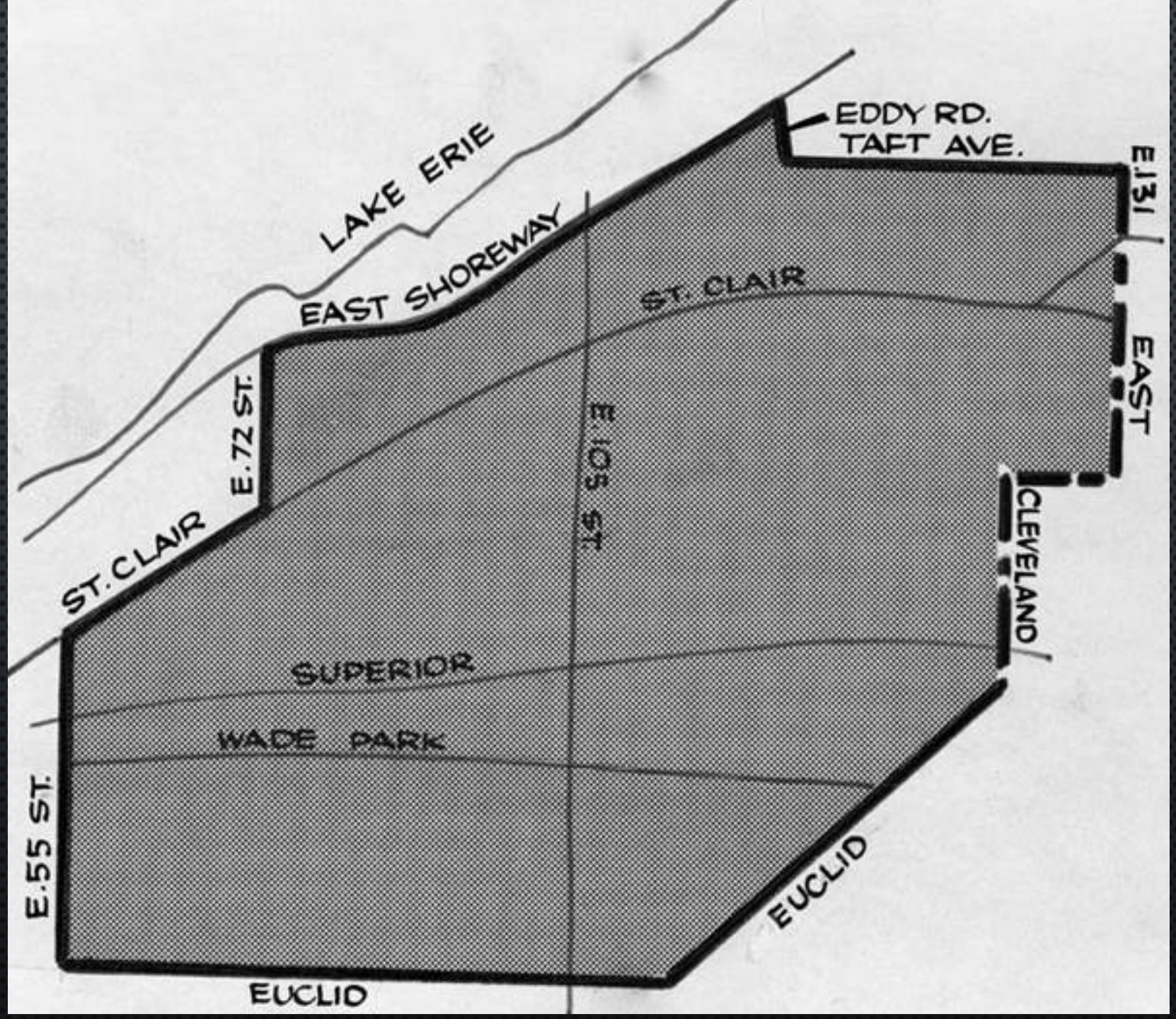
LAKE ERIE
EAST SHOREWAY
EDDY RD.
TAFT AVE.
E.131
EAST
ST. CLAIR
E.72 ST.
ST. CLAIR
E.105 ST.
CLEVELAND
SUPERIOR
WADE PARK
E.55 ST.
EUCLID
EUCLID









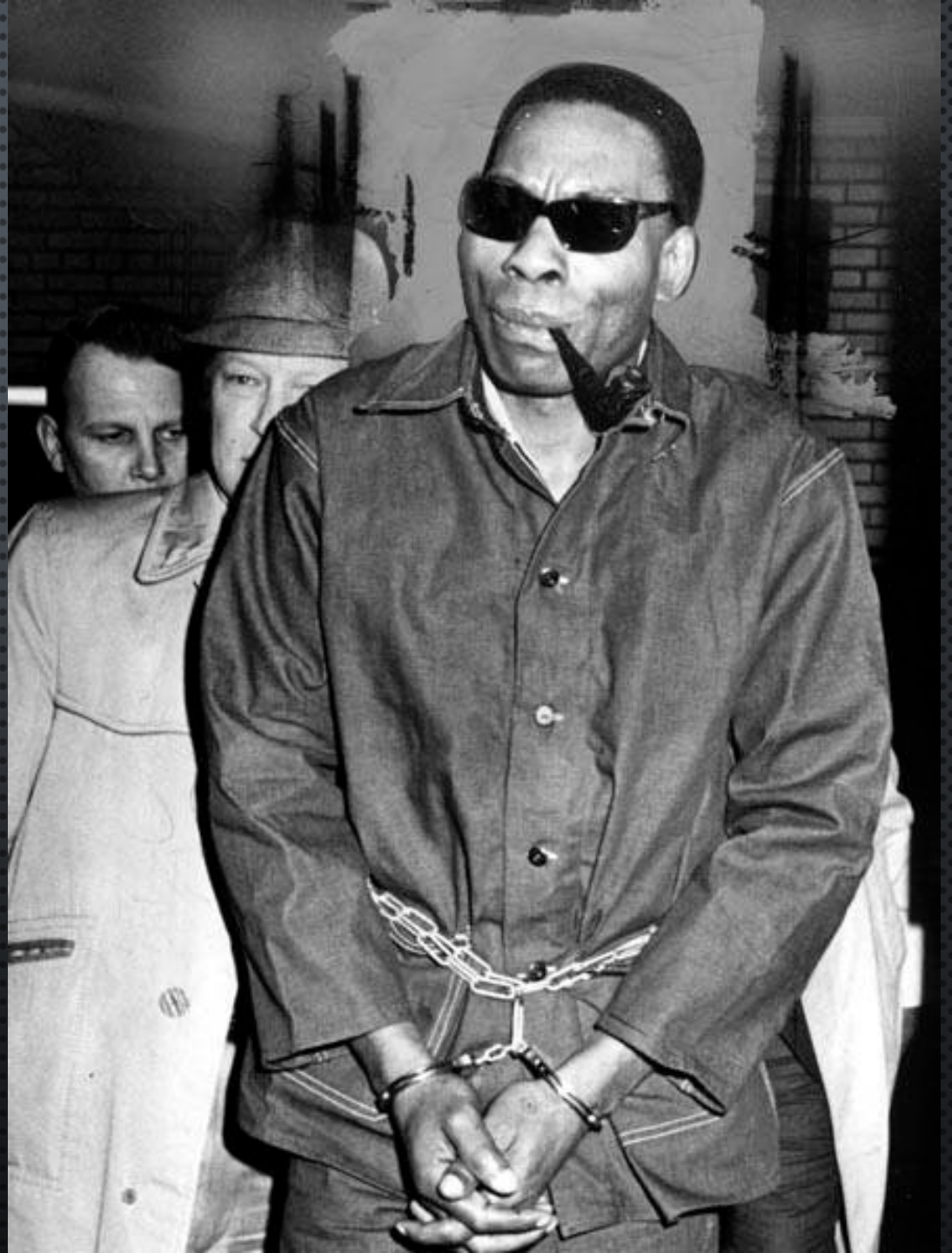











Photo from The Dr. L. Moore Jones Collection - Documentary - Reflections on the Hough Riot at East Cleveland Public Library


CASE WESTERN RESERVE UNIVERSITY
SOCIAL JUSTICE INSTITUTE


BRINK'S
A6212









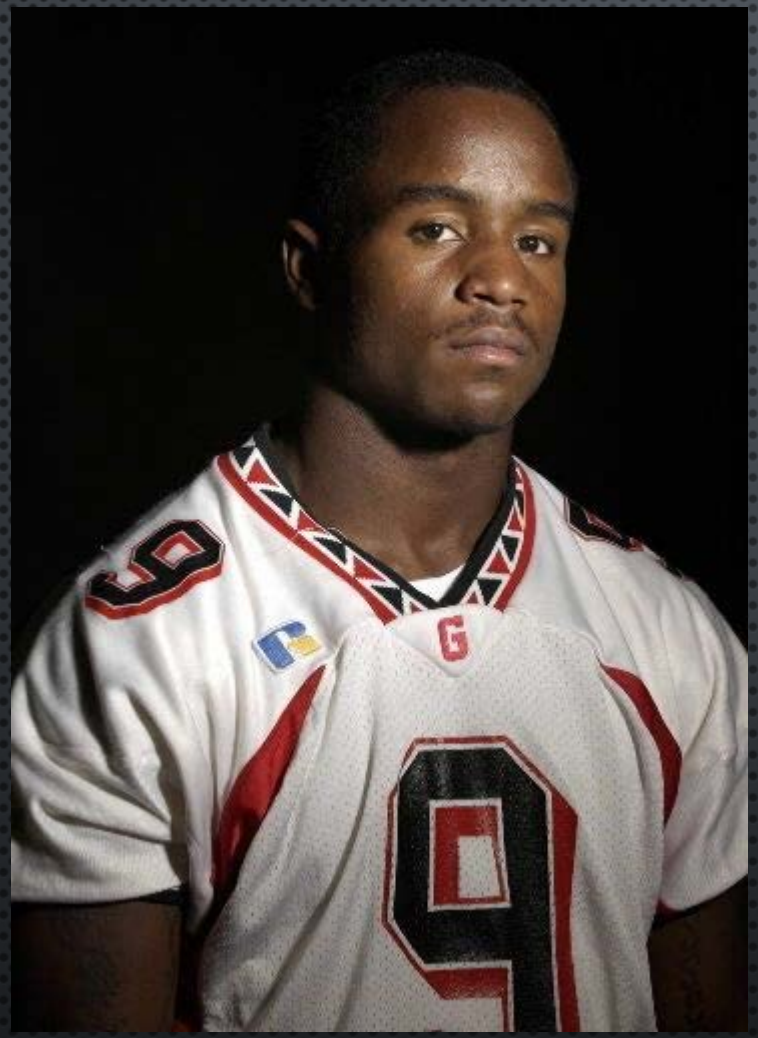






CC 3720




LAKEVIEW
TAVERN
LIQUOR
Dallas SUPER MARKET


LAKEVIEW
TAVERN
LIQUOR


GAS
OWN
CLE LAND
FIRE DEPT.


STOPPING
7 A.M. - 9:30 A.M.
TRUCK ZONE
9:30 A.M. 6 P.M.
ONE
HOUR
PARKING
9 A.M.


DETOUR
FIRE


SOHIO
RD OIL

1966

OLYMPIAD

Glenville High School
810 Parkwood Drive
Cleveland, Ohio

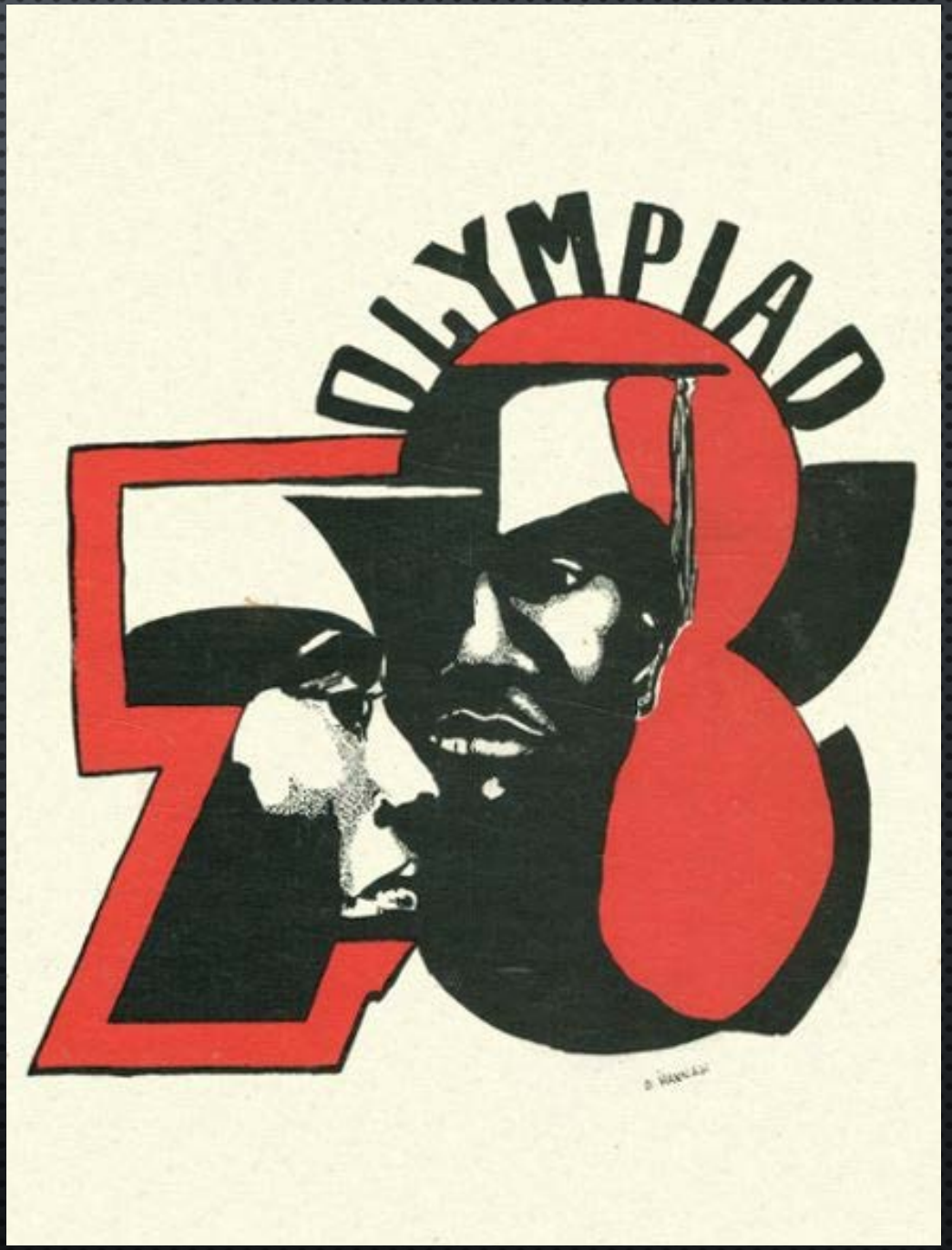




WALTER ALLEN ROGERS JR.
LEGACY ~ ARTS
DAVID B. GURALNIK
LEGEND ~ EDUCATION
JESSE OWENS
LEGEND ~ SPORTS
ROBERT "BUMP" TAYLOR
LEGACY ~ SPORTS
ELIZABETH CLARKE
LEGEND ~ EDUCATION
FRED EINSTADT
LEGEND
COMMUNITY SERVICE
GREAT EXPECTATIONS
MICHAEL E. SMITH
LEGACY
COMMUNITY SERVICE
THE DUKE JENKINS TRIO
LEGEND ~ ENTERTAINMENT
RABBI
ARMOND E. COHEN
LEGEND ~ RELIGION
MILTON A. WOLF
LEGEND ~ GOVERNMENT
GREAT EXPECTATIONS
PAULINE CRAWFORD
LEGEND ~ MEDICAL


FRED "AHMED" EVANS
NONDU BEY
MARTYRED JULY 23,1968
AMIR IBER KATIR
MARTYRED JULY 23,1968
July 23rd
ommemoration Committee
NONDU EL
1949-2010
LITTLE AHMED
1951-2014




UNIVERSITY
2L 3514






VALUE FURNITURE
CASH
CREDIT
NO DOWN PAYMENT
TV REPAIR
24 MONTH
PAY
FURNITURE

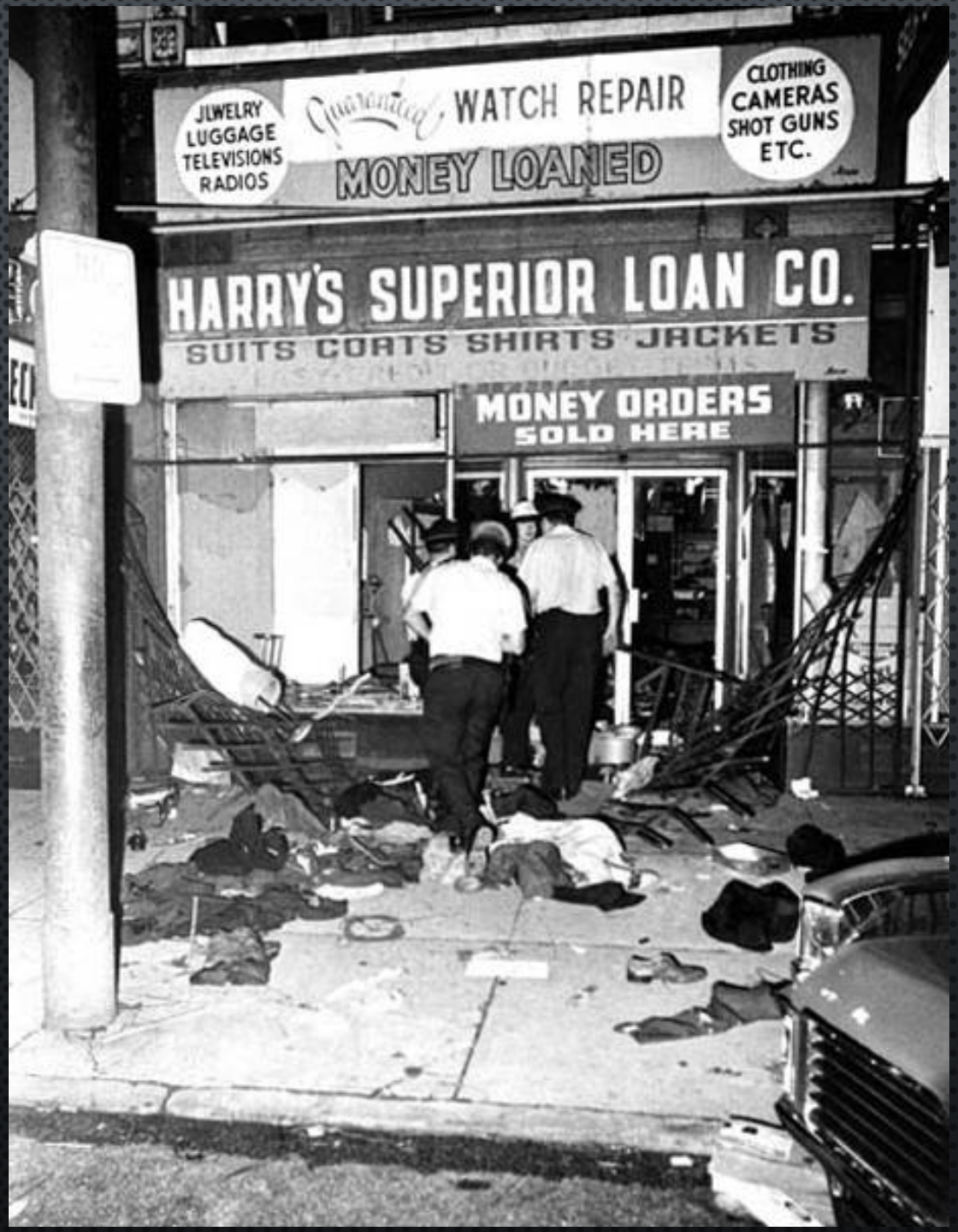
JEWELRY
LUGGAGE
TELEVISIONS
RADIOS
Guaranteed WATCH REPAIR
MONEY LOANED
CLOTHING
CAMERAS
SHOT GUNS
ETC.
HARRY'S SUPERIOR LOAN CO.
SUITS COATS SHIRTS JACKETS
MONEY ORDERS
SOLD HERE





Photo from The Dr. L. Moore Jones Collection - Documentary - Reflections on the Hough Riot at East Cleveland Public Library




BISHOP SHOES
SIDNEY'S
EDIT STO
TO LOOK SHARP
SID
SIDNEY'S
Fine
FURNITURE
WATCH
JEWELERY
REPAIRED




famicos
FOUNDATION
#MYGLENVILLE
2067


GLENVILLE
CHEERLEADING




Capitol
DRY CLEANING
SAME
DAY
SERVICE
Capitol




FOR RENT
26 x 75
Esquire Hotel
CE 1-6661
Esquire HOTEL
POLICE





TUESDAY, JULY 23, 1968
INCIDENT
RECONSTRUCTED BY POLICE










CASE WESTERN RESERVE UNIVERSITY
SOCIAL JUSTICE INSTITUTE


PAUL'S DISCOUNT PAINTS
HARDWARE PLUMBING ELECTRICAL SUPPLIES


LIBERTY
LIBERTY
KAASE'S
ALL STAR
VAUDEVILLE


HOTEL
Jayne Jewelers
CANDIES


a preview each week with Coach Urban Meyer
GEORGE
JANOWICZ
CASSADY
GLENVILLE
TEAM
TEAM
TEAM




Yale
D&W
TIRE SERVICE
GBS


19
10


5
4
7
3
6










SUPERIOR
BRUDER CREAMERY STORES INC
MILLER CO. UNITED SHOE INC.
MILLER CO. UNITED SHOE INC.
MILLER UNITED SHOE CO. INC.
FOR RENT
J.J. NEWBERRY
STOP
BRUDER CREAMERY STORES INC. DAIRY PRODUCTS
ICE CREAM
12827 Superior Ave.
S-183
5-31-37



MONUMENTS
750
BOND
PAINT CO.
OVEN BAKED
BODY & FENDER REPAIRS
MONUMENTS
7+8
756 E.105 St
S
718
10-25-60


GENERAL HOME SUPPLY
SW.I-3163
GENERAL HOME SUPPLY
FREE DELIVERY
CONVENIENT TERMS
BUILDERS MATERIALS
ELECTRICAL SUPPLIES
HARRY JAFFE
COUNCILMAN
25th WARD
JAFFE
WILL LEASE
11220 superior Ave
E.S.
651
10-23-51


GLENVILLE RECREATION


UGS




HOT DOG Hut
POLISH BOY
CORNED BE
COMING SOON BAR B Q
11017 Superior Ave L-79-308-M-1-8-80


Welcome to
GLENVILLE
Herrick Boulevard Street Club







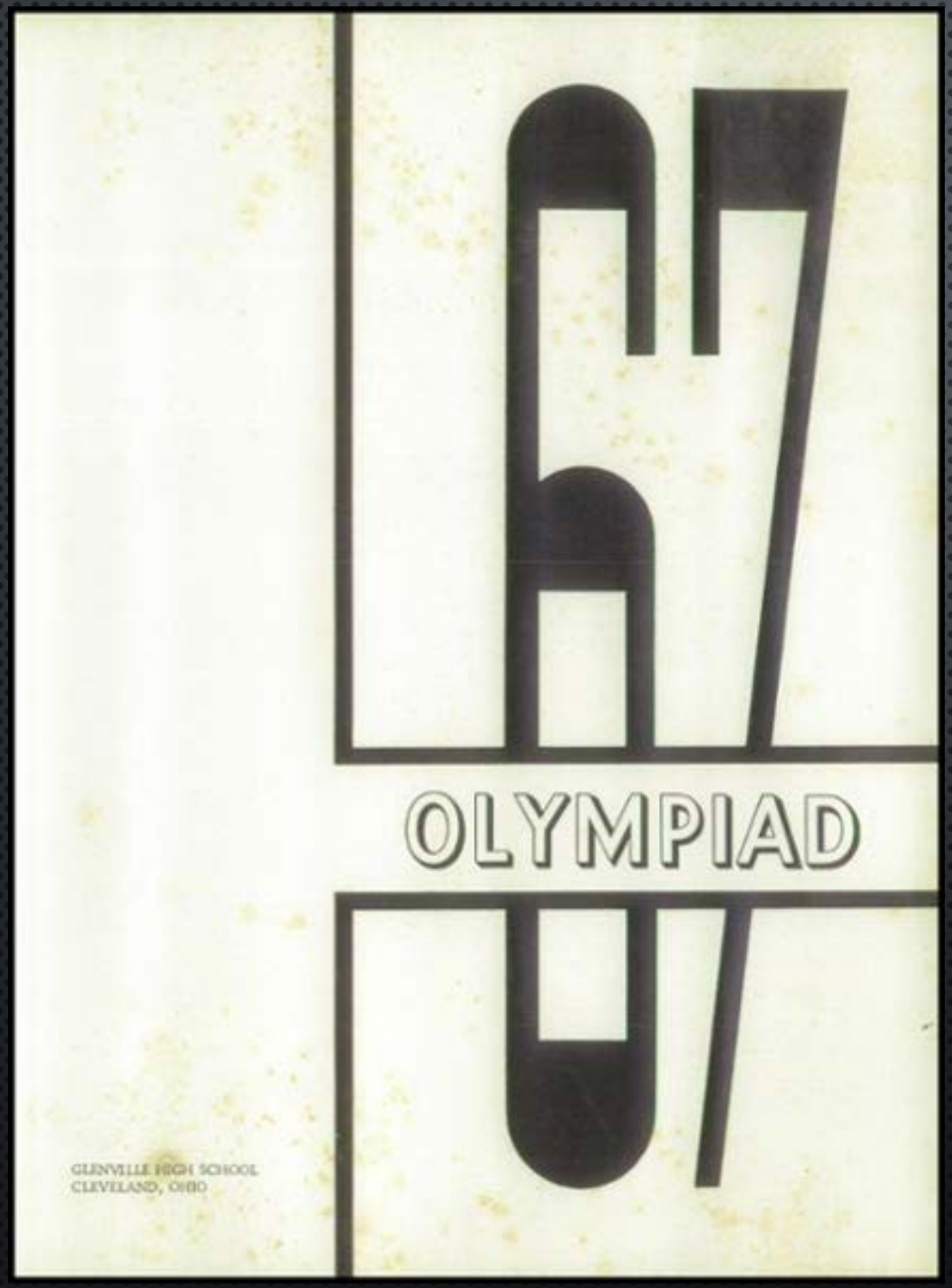
77
OLYMPIAD
GLENVILLE HIGH SCHOOL
CLEVELAND, OHIO

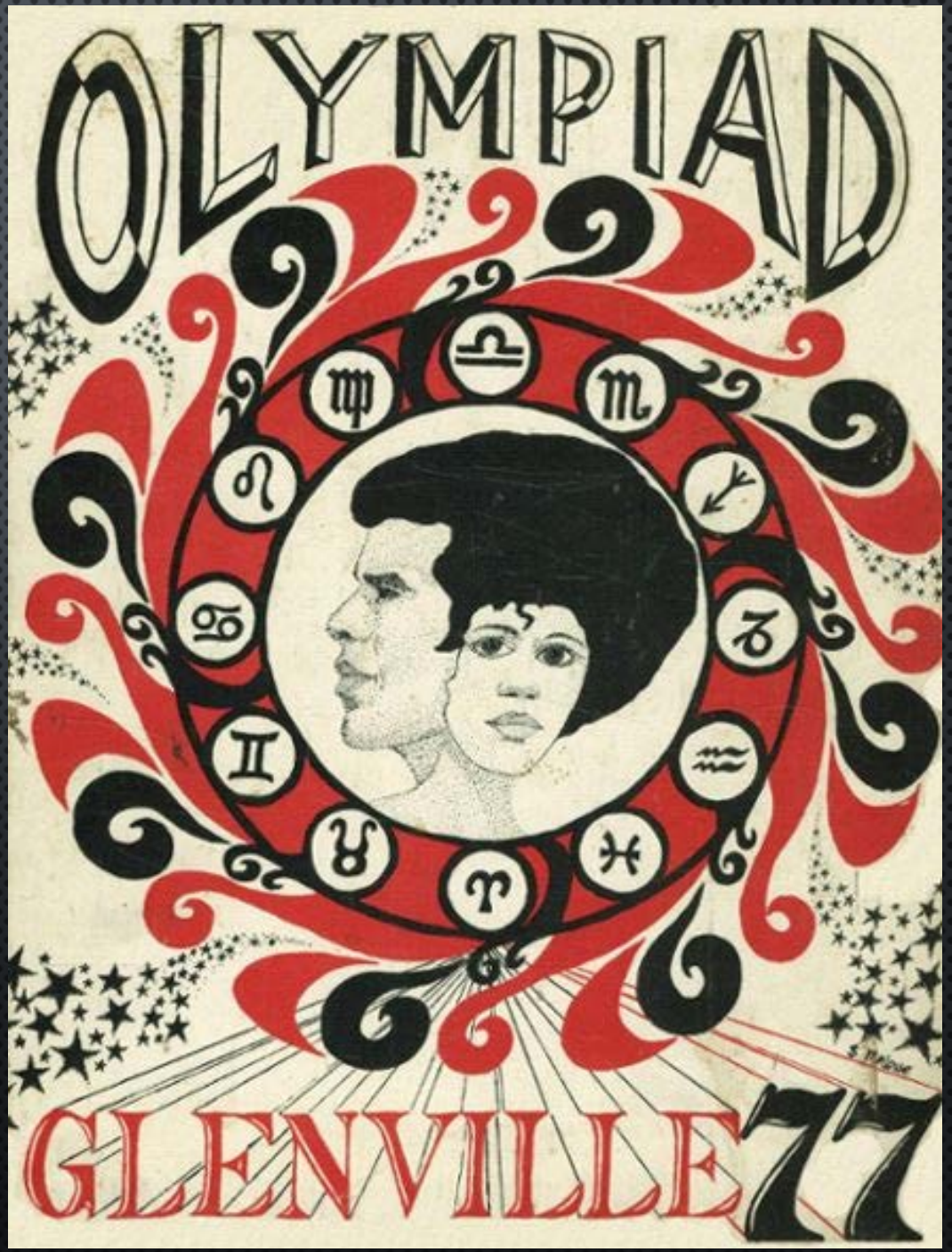
OLYMPIAD
GLENVILLE 77



By Tim Evanson - https://www.flickr.com/photos/23165290@N00/26032332286/, CC BY-SA 2.0, https://commons.wikimedia.org/w/index.php?curid=47800504


THE MADISON
FRONT PORCH


VICTORIA
15444
15442
15440
Cut The Game
Barber shop
216 972 3916
413 1454
WANTED


MONEY LOANED
RESTAURANT
DIAMONDS
RESTAURANT
12308 Superior Ave
S
392
5-26-59


EAST SIDE MARKET


THE LIBERTY AT ST. CLAIR


GLENVILLE
PLAZA
Gold Childcare
BEST NAILS
SUBWAY
NAILS
Flame
URBAN CHICKEN GRILL
SCHOOL
216-407-1734
DanHope Medical
GML 6778
GSB 869


CASE WESTERN RESERVE UNIVERSITY
SOCIAL JUSTICE INSTITUTE






22
4
2


BILLS


57


Golden Ciphers
Rites of Passage
BELIEVE IN
YOURSELF


Franklin D. Roosevelt School




UNITED STATES POST OFFICE
LUKE EASTER BUILDING
44108
GLENVILLE-BRATENAHL STATION
CLEVELAND, OHIO


ONE WAY
MICHAEL R. WIBLE
SCHOOL


FDR CHOIR
IN
WASHINGTON D.C.




GOLDEN CIPHERS
YOUTH DEVELOPMENT & CULTURAL
ARTS CENTER







CLEVELAND'S FOREST CITY HOSPITAL CELEBRATES FIRST BIRTHDAY

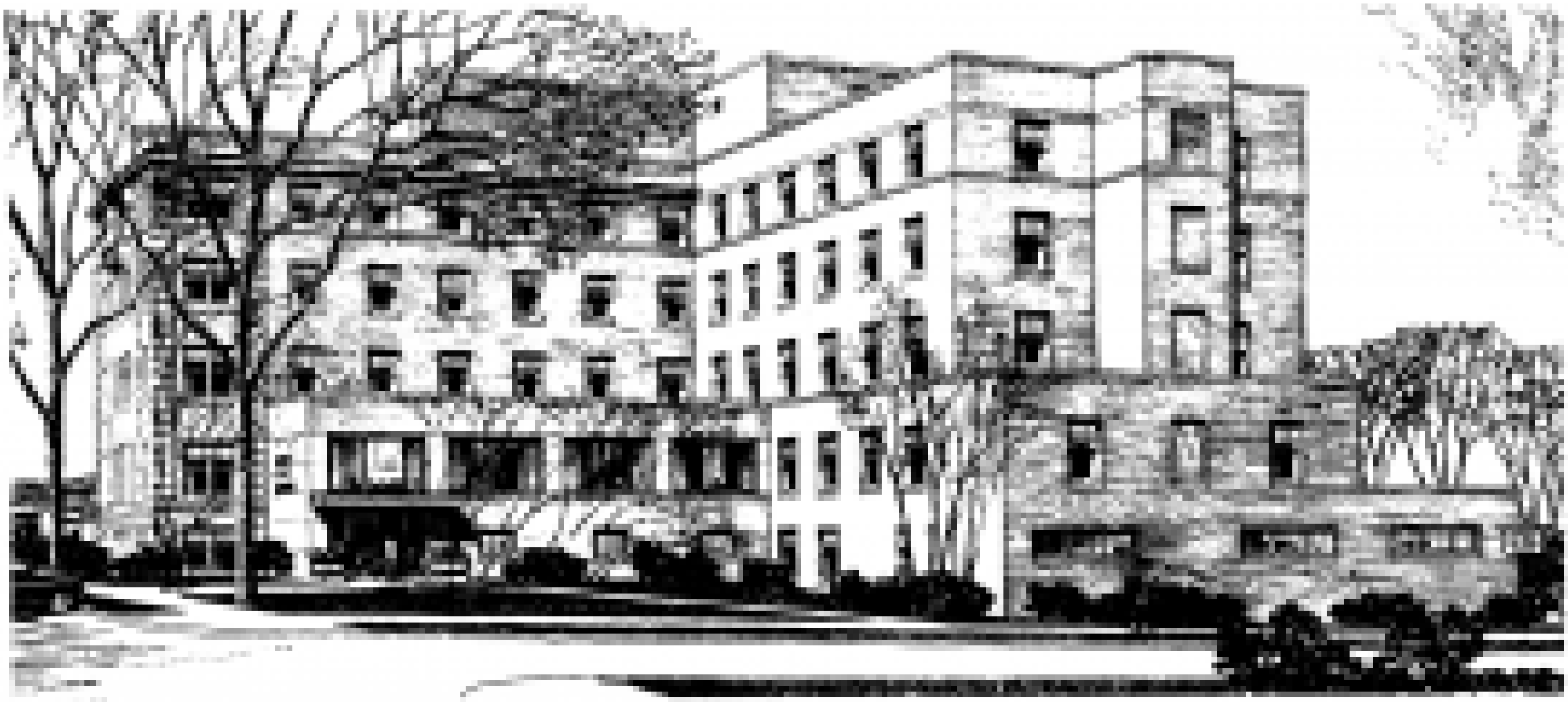

Forest City Hospital, Cleveland, Ohio

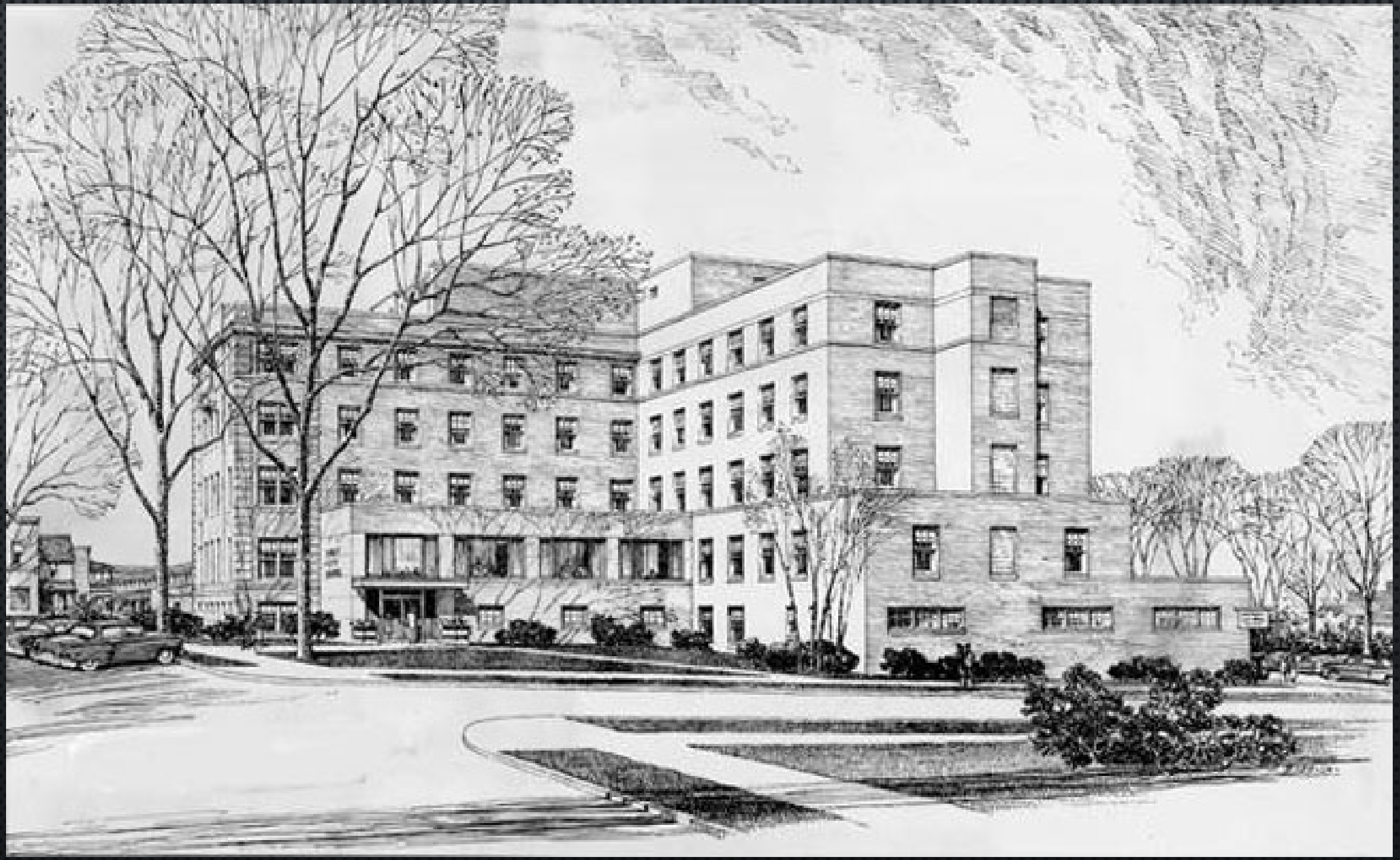


SHABAZZ SUPER-MARKET
SHABAZZ MARKET
MUHAMMAD'S
ALLAH
IS THE
GREATEST
SHABAZZ


PORTA PHONE




ESTABLISHED 1956
Moulton/Scoutway Park
CITY OF CLEVELAND


124 ST.

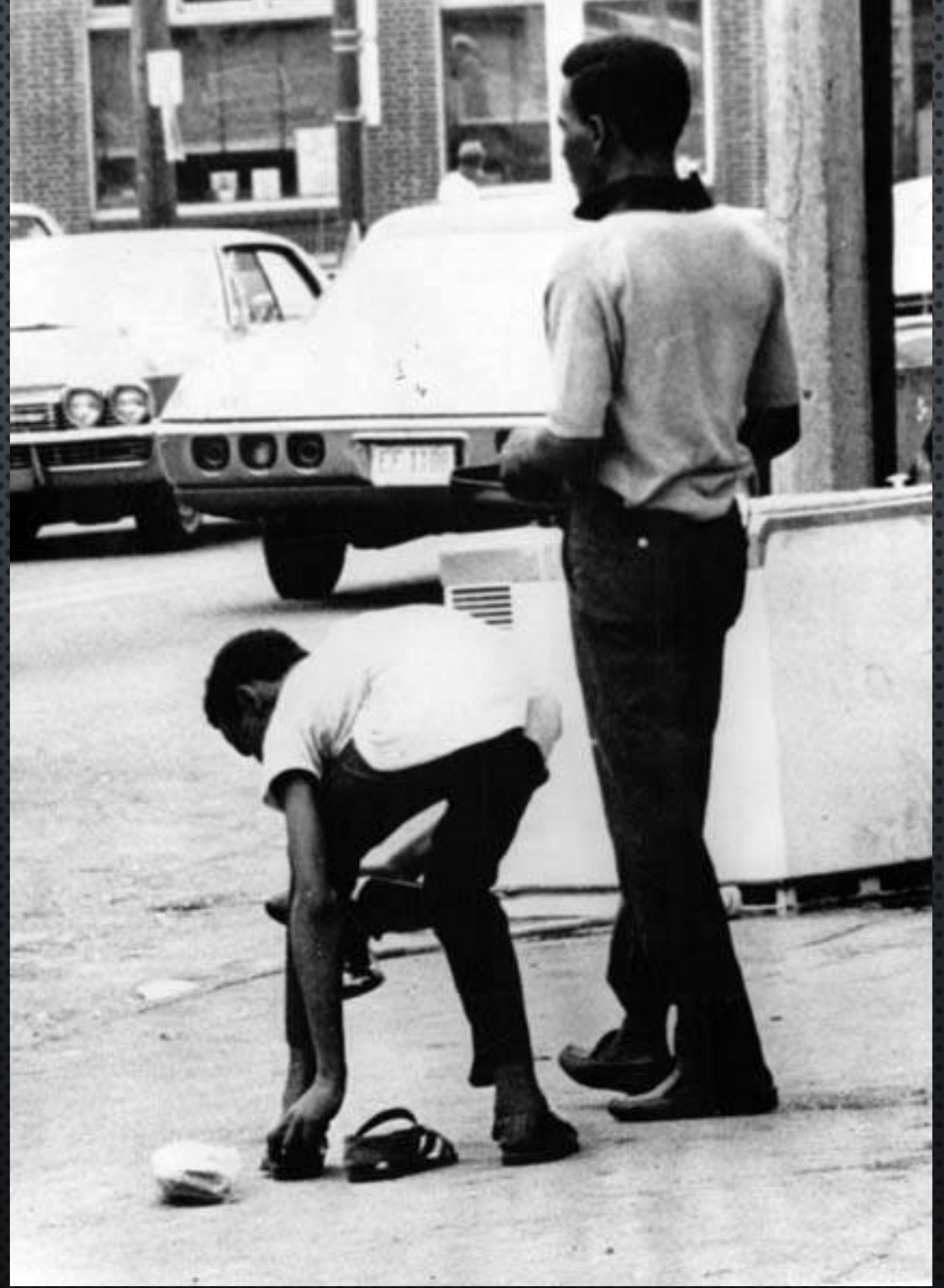


RC
6