

# Mandel School Org Chart

Fall 2021

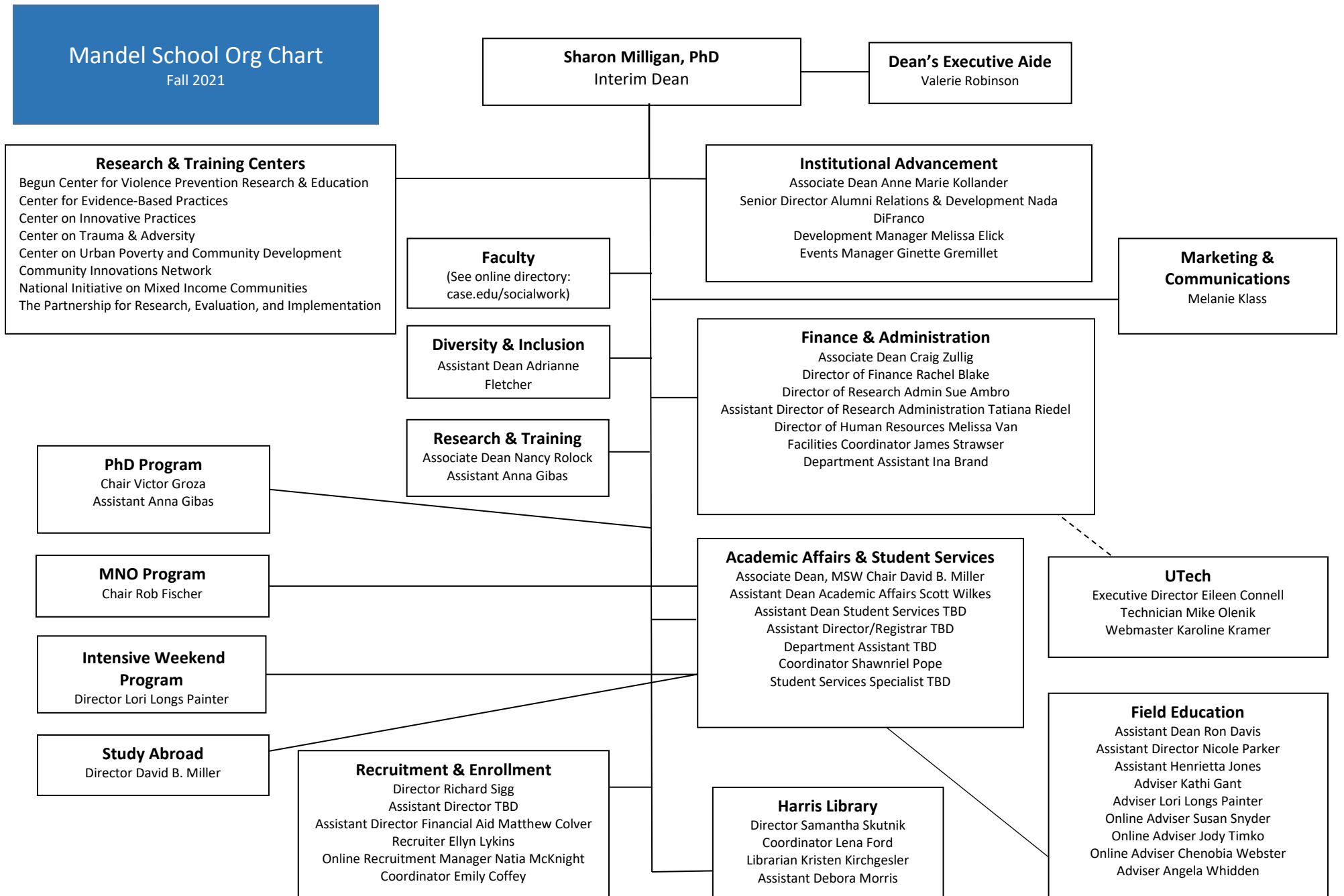

## Mandel School Research Centers

### Begun Center for Violence Prevention, Research, and Education

**Faculty:** Daniel Flannery (Director), Mark Singer, David Hussey, Mark Fleisher, Jeff Kretschmar (Managing Director)

**Administrative Manager:** Kristen Boyer  
**Communication & Events:** Samantha Cocco

**Research Assistants:** Joanna Klingenstein, Anya Nazarenko

**Research Data Manager:** Ryan McMaster

**Senior Research Associates:** Karen Flynn, Michelle Riske-Morris, Chris Stormann, Rodney Thomas

#### CENTER FOR INNOVATIVE PRACTICES (CIP)

**Managing Director:** Richard Shepler  
**Senior Trainer/Consultant:** Bobbi Beale  
**Trainers/Consultants:** Renne Dragomir, Michael Fox, Maureen Kishna, Kimberlyn Meyer, Pamela Mitterling  
**Project Director of the Children's Behavioral Health Center of Excellence:** Heather Distin  
**Administrative Coordinator:** Pat Martin

**Research Associates:** Ashley Bukach, Ed Dabkowski, Vaishali Deo, Sarah Fulton, Chase Klingenstein, Junghyae Lee, Katherine Lewis, Margaret McGuire, Laura Overman, David, Rinderle, Danielle Sabo, Emily Szymanski, Tiffany Walker, Jay Youngless,

#### CENTER FOR EVIDENCE-BASED PRACTICES (CEBP)

**Managing Director:** Richard Kruszynski  
**Manager of Accounts:** Jeremy Evenden  
**Manager of Program Evaluation:** Caitlin Proctor Frazier  
**Manager of Training & Consultation:** Deana Leber-George  
**Training & Consulting:** Scott Gerhard, Heather Hoffman, Stephanie Lagalo, Jenny Row, Michael Sanford, Steven Shober  
**Administrator:** Crystal Smith

**Post-Doctoral Scholar:** Ivette Noriega

### Center on Urban Poverty and Community Development

**Faculty:** Claudia Coulton (Co-Director), Rob Fischer (Co-Director), David Crampton, Mark Chupp (CIN), Francisca Richter

**Senior Research Associate:** Meghan Salas Atwell  
**Research Associates:** Michael Henderson, Mike Schramm, Stephen Steh, April Urban  
**Data Coordinator:** Alena Sorensen  
**Analyst Programmer:** Tsui Chan

**Department Administrator:** Elisabeth Welter

**Community Innovation Network (CIN):**  
Director: Mark Chupp  
**Research Associates:** JP Gaulty  
**Coordinator:** Xinyuan Cui

### Center on Trauma & Adversity

**Faculty:** Megan Holmes (Co-Director), Jennifer King (Co-Director), Marjorie Edguer, Victor Groza, Amy Korsch Williams, Sonia Minnes, Krystel Tossone, Laura Voith.

**Senior Research Associates:** Margaret Baughman-Sladky  
**Research Assistant:** Erin Hanrahan, Anthony Nunnery

**Department Administrator:** Elisabeth Welter

### National Initiative on Mixed Income Communities

**Faculty:** Mark Joseph (Director), Alex Curley, Amy Khare

**Research Associates:** Taryn Gress, Sherise McKinney, Rick Rodems, Deborah Wilber

**Department Administrator:** TBD  
**Department Assistant:** Dawn Ellis

**MSASS Research:** Karen Ishler (Senior Research Associate);