

Mandel School Org Chart

SPRING 2022

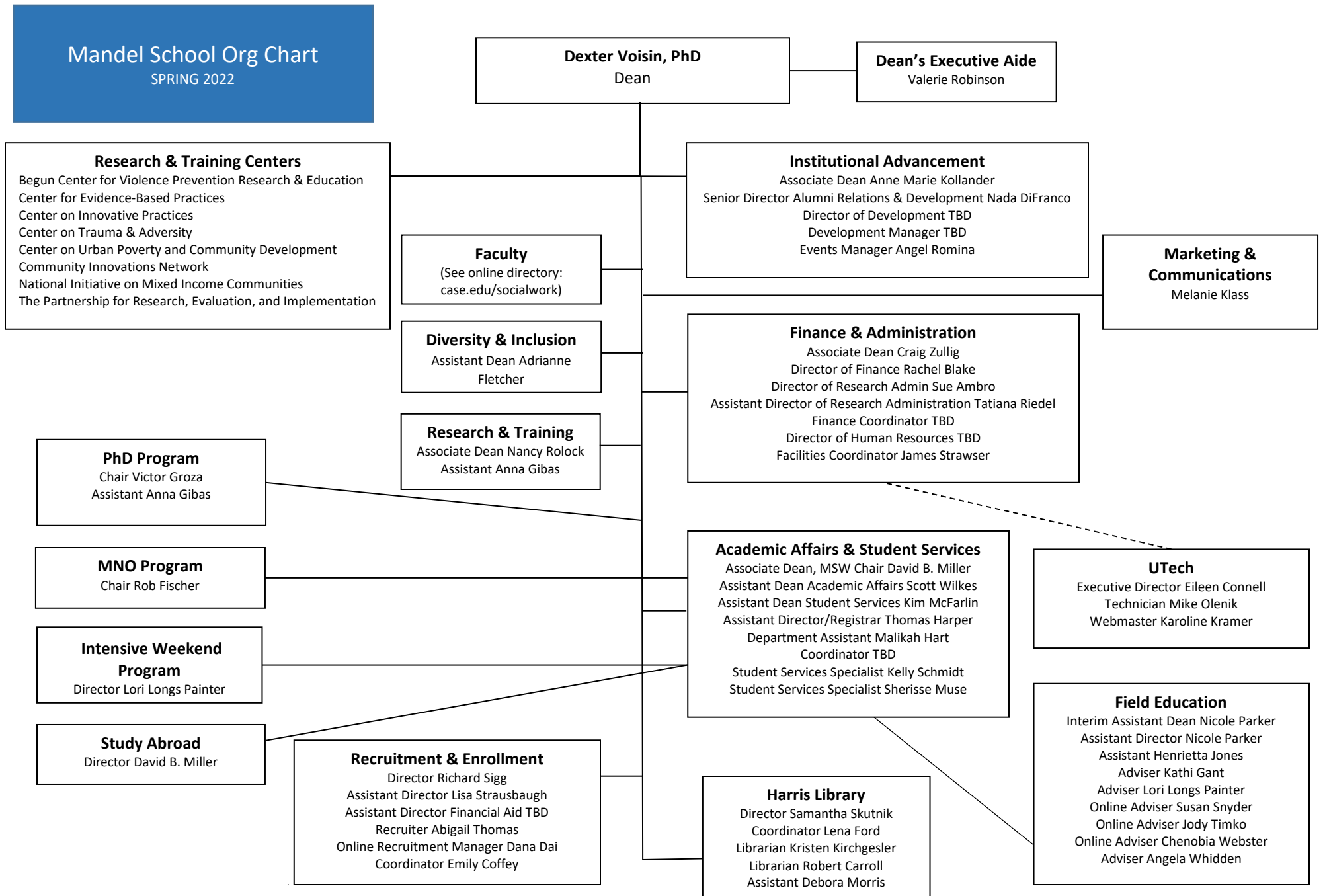

Mandel School Research Centers

Begun Center for Violence Prevention, Research, and Education

Faculty: Daniel Flannery (Director), Mark Singer, David Hussey, Mark Fleisher, Jeff Kretschmar (Managing Director)

Administrative Manager: Kristen Boyer

Research Assistants: Anya Nazarenko, Emma McCann

Research Data Manager: Ryan McMaster

Senior Research Associates: Karen Flynn, Michelle Riske-Morris, Chris Stormann, Rodney Thomas

CENTER FOR INNOVATIVE PRACTICES (CIP)

Managing Director: Richard Shepler

Co-Director/Senior Trainer: Bobbi Beale

Trainers/Consultants: Renne Dragomir, Erin Fiorito, Michael Fox, Maureen Kishna, Kimberlyn Meyer, Pamela Mitterling
Project Director of the Children's Behavioral Health Center of Excellence: Heather Distin

Administrative Coordinator: Pat Martin

Research Associates: Ashley Bukach, Ed Dabkowski, Vaishali Deo, Sarah Fulton, Joanna Klingenstein, Junghyae Lee, Katherine Lewis, Luma Masarweh, Margaret McGuire, Laura Overman, Danielle Sabo, Melinda Sukosd, Emily Szymanski, Jay Youngless,

CENTER FOR EVIDENCE-BASED PRACTICES (CEBP)

Managing Director: Richard Kruszynski

Manager of Accounts: Jeremy Evenden

Manager of Program Evaluation: Caitlin Proctor Frazier

Manager of Training & Consultation: Deana Leber-George

Training & Consulting: Scott Gerhard, Stephanie Lagalo, Jenny Row, Michael Sanford, Steven Shober, Ginger Yanchar

Administrator: Crystal Smith

Post-Doctoral Scholar: Ivette Noriega

Center on Urban Poverty and Community Development

Faculty: Claudia Coulton (Co-Director), Rob Fischer (Co-Director), David Crampton, Mark Chupp (CIN), Francisca Richter

Senior Research Associate: Meghan Salas Atwell (Associate Director)

Research Associates: Michael Henderson, Mike Schramm, Stephen Steh,

Data Manager: Alena Sorensen

Department Administrator: Elisabeth Welter

Community Innovation Network (CIN):

Director: Mark Chupp

Research Associate: JP Grauly (Program Manager)

Center on Trauma & Adversity

Faculty: Megan Holmes (Co-Director), Jennifer King (Co-Director), Marjorie Edguer, Victor Groza, Amy Korsch Williams, Sonia Minnes, Krystel Tossone, Laura Voith.

Senior Research Associates: Margaret Baughman-Sladky

Research Assistant: Anthony Nunnery

Department Administrator: Elisabeth Welter

National Initiative on Mixed Income Communities

Faculty: Mark Joseph (Director), Alex Curley, Amy Khare

Research Associates: Taryn Gress, Sherise McKinney, Rick Rodems, Deborah Wilber

Department Administrator: TBD

Department Assistant: Dawn Ellis

Mandel School Research: Karen Ishler (Senior Research Associate);