

# Mandel School Org Chart

SUMMER 2022

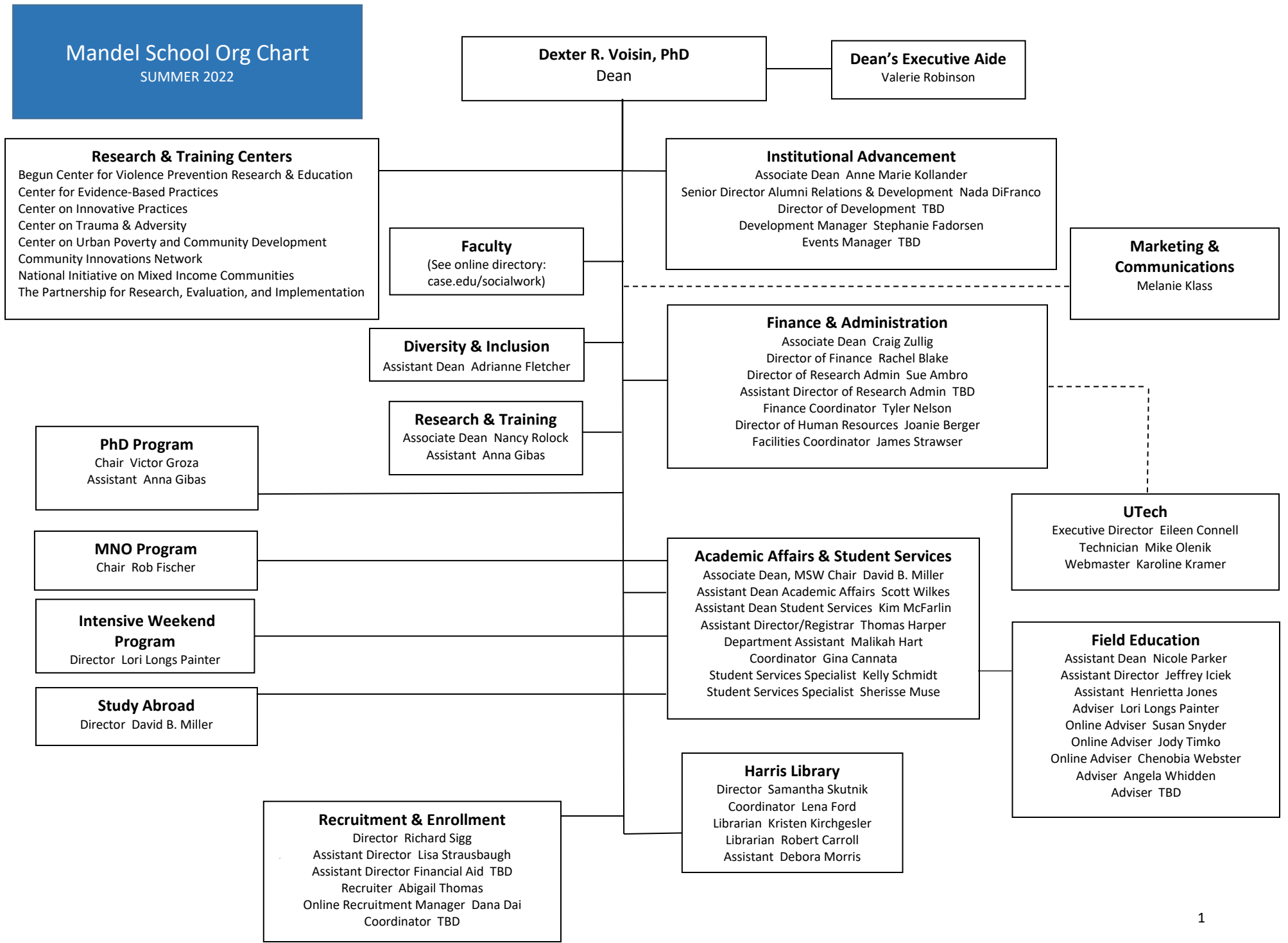

## Mandel School Research Centers

### Begun Center for Violence Prevention, Research, and Education

**Faculty:** Daniel Flannery (Director), Mark Singer, David Hussey, Mark Fleisher, Jeff Kretschmar (Managing Director)

**Administrative Manager:** Kristen Boyer

**Research Assistants:** Anya Nazarenko, Emma McCann

**Research Data Manager:** Ryan McMaster

**Senior Research Associates:** Karen Flynn, Michelle Riske-Morris, Chris Stormann, Rodney Thomas

#### CENTER FOR INNOVATIVE PRACTICES (CIP)

**Managing Director:** Richard Shepler

**Co-Director/Senior Trainer:** Bobbi Beale

**Trainers/Consultants:** Renne Dragomir, Erin Fiorito, Michael Fox, Maureen Kishna, Kimberlyn Meyer, Pamela Mitterling  
**Project Director of the Children's Behavioral Health Center of Excellence:** Heather Distin

**Administrative Coordinator:** Pat Martin

**Research Associates:** Luma AlMasarweh, Ashley Bukach, Ed Dabkowski, Vaishali Deo, Sarah Fulton, Jeff Huang, Joanna Klingenstein, Junghyae Lee, Katherine Lewis, Laura Overman, Khyati Patel, Danielle Sabo, Melinda Sukosd, Emily Szymanski, Jay Youngless

#### CENTER FOR EVIDENCE-BASED PRACTICES (CEBP)

**Managing Director:** Richard Kruszynski

**Manager of Accounts:** Jeremy Evenden

**Manager of Program Evaluation:** Caitlin Proctor Frazier

**Manager of Training & Consultation:** Deana Leber-George

**Training & Consulting:** Scott Gerhard, Stephanie Lagalo, Melissa Longstreth, Jenny Row, Michael Sanford, Steven Shober, Ginger Yanchar

**Administrator:** Crystal Smith

**Post-Doctoral Scholar:** Ivette Noriega

### Center on Urban Poverty and Community Development

**Faculty:** Claudia Coulton (Co-Director), Rob Fischer (Co-Director), David Crampton, Mark Chupp (CIN), Francisca Richter

**Senior Research Associate:** Meghan Salas Atwell (Associate Director)

**Research Associates:** Michael Henderson, Mike Schramm, Stephen Steh

**Data Manager:** Alena Sorensen

**Department Administrator:** Elisabeth Welter

#### Community Innovation Network (CIN):

Director: Mark Chupp

**Research Associate:** JP Grauly (Program Manager)

### Center on Trauma & Adversity

**Faculty:** Megan Holmes (Co-Director), Jennifer King (Co-Director), Marjorie Edguer, Victor Groza, Amy Korsch Williams, Sonia Minnes, Krystal Tossone, Laura Voith,

**Senior Research Associates:** Margaret Baughman-Sladky

**Research Associate:** Ivan Conard

**Research Assistant:** Anthony Nunnery

**Department Administrator:** Elisabeth Welter

### National Initiative on Mixed Income Communities

**Faculty:** Mark Joseph (Director), Alex Curley, Amy Khare

**Research Associates:** Taryn Gress, Sherise McKinney, Deborah Wilber

**Department Administrator:** Steven Brown  
**Department Assistant:** Dawn Ellis

### Mandel School Research

**Senior Research Associate:** Karen Ishler