

Mandel School Org Chart

SPRING 2023

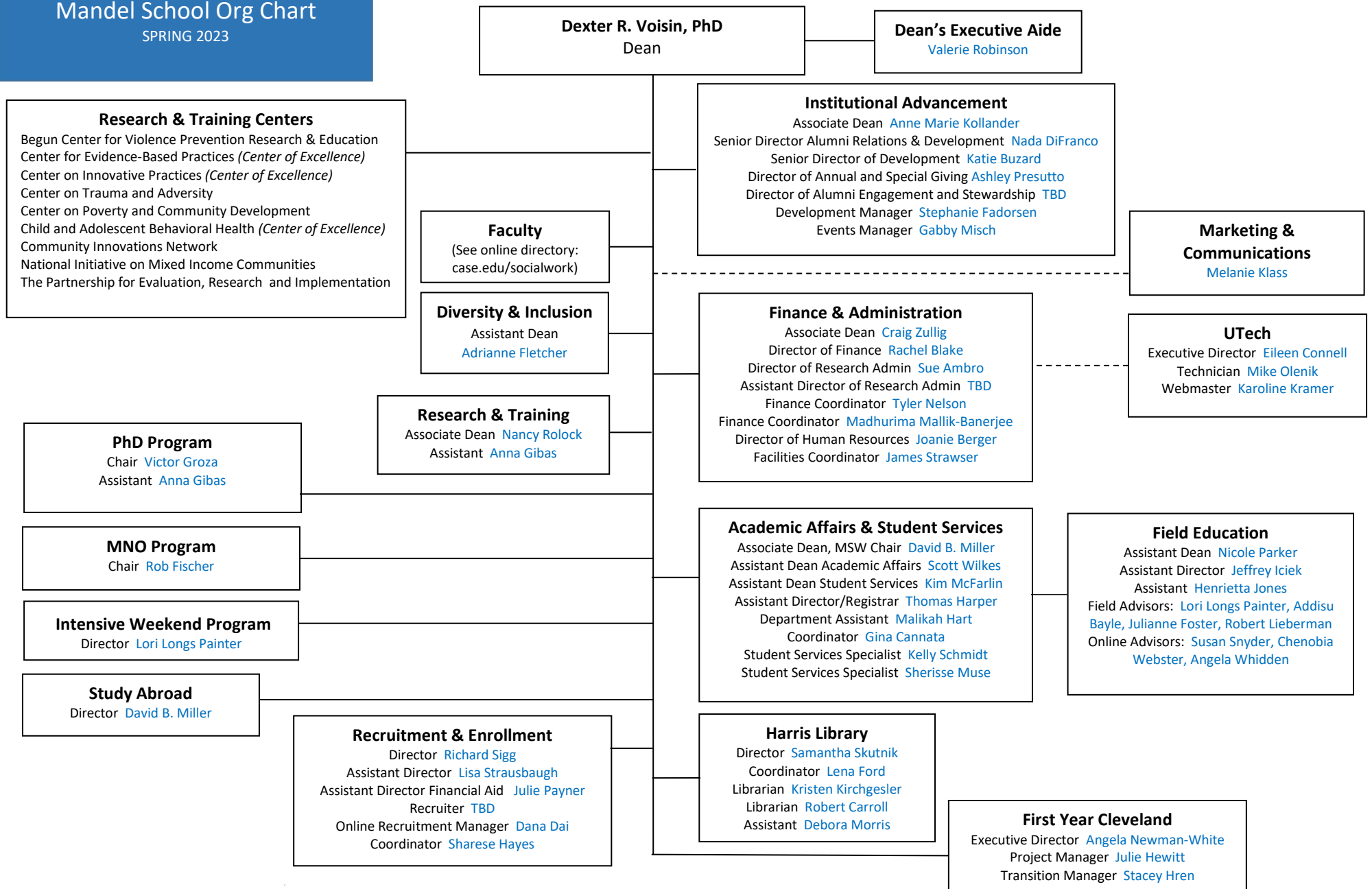

Mandel School Research Centers

Begun Center for Violence Prevention Research and Education

Faculty: Daniel Flannery (Director), Mark Singer, David Hussey, Mark Fleisher, Jeff Kretschmar (Managing Director)

Administrative Director of Operations: TBD
Administrator: Dawn Ellis

Research Assistants: Anya Nazarenko, Emma McCann
Research Data Manager: Ryan McMaster

Research Associates: Luma AlMasarweh, Ashley Bukach, Ed Dabkowski, Vaishali Deo, Milen Embaye, Sarah Fulton, Junghyae Lee, Katherine Lewis, Maggie Ogonek, Laura Overman, Julie Rentsch, Stacey Tabbaa, Jay Youngless, Ewa Zielinska

CENTER FOR INNOVATIVE PRACTICES (CIP COE)

Managing Director: Richard Shepler
Co-Director/Senior Trainer: Bobbi Beale
Trainers/Consultants: Renne Dragomir, Erin Fiorito, Michael Fox, Maureen Kishna, Kimberlyn Meyer, Pamela Mitterling

Child and Adolescent Behavioral Health Center of Excellence (CABH COE):

Project Director: Heather Distin
Research Associate: Amanda Gillespie
Professional Development Specialist: Amy Pickens
Administrative Coordinator: Pat Ross Martin

Senior Research Associates: Karen Flynn, Michelle Riske-Morris, Ivette Noriega, Chris Stormann, Rodney Thomas, Thomas Zawisza

CENTER FOR EVIDENCE-BASED PRACTICES (CEBP COE)

Managing Director: Richard Kruszynski
Manager of Accounts: Jeremy Evenden
Manager of Program Evaluation: Margaret Good
Manager of Training & Consultation: Deana Leber-George
Training & Consulting: Scott Gerhard, Melissa Longstreth, Jenny Row, Michael Sanford, Steven Shober, Ginger Yanchar

Administrator: Crystal Smith

Post-Doctoral Scholar: Tugba Olgac

Center on Poverty and Community Development

Faculty: Rob Fischer (Director), David Crampton, Mark Chupp (CIN), Francisca Richter

Senior Research Associate: Michael Henderson
Research Associates: Joseph Andre, Meagan Ray-Novak, Mike Schramm, Stephen Steh
Data Manager: TBD
Analyst Programmer: Tsui Chan

Department Administrator: Elisabeth Welter

Community Innovation Network (CIN):
Director: Mark Chupp
Research Associate: JP Graulty (Program Manager)

Center on Trauma & Adversity

Faculty: Megan Holmes (Co-Director), Jennifer King (Co-Director), Marjorie Edguer, Victor Groza, Amy Korsch Williams, Sonia Minnes, Laura Voith

Senior Research Associates: Margaret Baughman
Research Associate: Ivan Conard
Research Assistant: Anthony Nunnery

Department Administrator: Elisabeth Welter

National Initiative on Mixed-Income Communities (NIMC)

Faculty: Mark Joseph (Director), Alex Curley

Research Associates: Dustin Major, Christina Vukovich, Deborah Wilber

Department Administrator: Steven Brown
Coordinator: TBD

Mandel School Research

Senior Research Associate: Karen Ishler