

# Mandel School Org Chart

FALL 2023

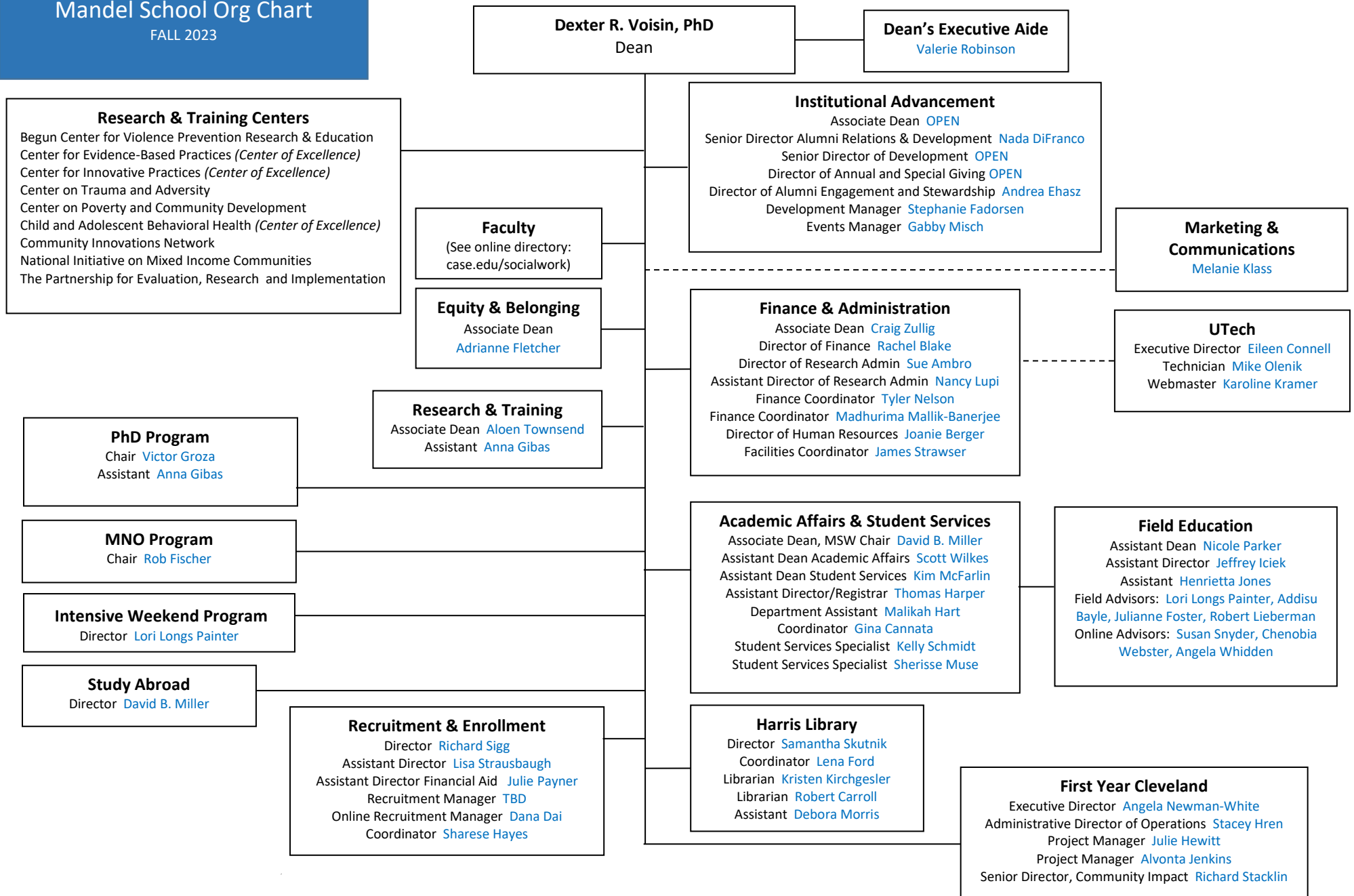

## Mandel School Research Centers

### Begun Center for Violence Prevention Research and Education

**Faculty:** Daniel Flannery (Director), Mark Singer, David Hussey, Mark Fleisher, Jeff Kretschmar (Managing Director)

**Administrative Director of Operations:** Paula Kertes  
**Administrator:** OPEN

**Research Assistants:** Anya Nazarenko, Emma McCann  
**Research Data Manager:** Ryan McMaster

**Research Associates:** Luma AlMasarweh, Ashley Bukach, Ed Dabkowski, Vaishali Deo, Milen Embaye, Kelly Fischietto, Sarah Fulton, Junghyae Lee, Katherine Lewis, Maggie Ogonek, Laura Overman, Branka Primetica, Julie Rentsch, Jay Youngless, Ewa Zielinska

#### CENTER FOR INNOVATIVE PRACTICES (CIP COE)

**Managing Director:** Richard Shepler

**Co-Director/Senior Trainer:** Bobbi Beale

**Trainers/Consultants:** Joyce Agne, Renne Dragomir, Erin Fiorito, Michael Fox, Amanda Gillespie, Maureen Kishna, Kimberlyn Meyer, Pamela Mitterling, Brittany Reed Berczik  
**Professional Development Specialist:** Amy Pickens

**Administrative Coordinator:** Pat Ross Martin

**Child and Adolescent Behavioral Health Center of Excellence (CABH COE) Project Director:** Heather Distin

**Senior Research Associates:** Karen Flynn, Michelle Riske-Morris, Ivette Noriega, Chris Stormann, Rodney Thomas, Thomas Zawisza

#### CENTER FOR EVIDENCE-BASED PRACTICES (CEBP COE)/SUBSTANCE USE DISORDER CENTER OF EXCELLENCE (SUD COE)

**Managing Director:** Richard Kruszynski

**Manager of Accounts:** Jeremy Evenden

**Manager of Program Evaluation:** Margaret Good  
**Manager of Training & Consultation:** Deana Leber-George

**Training & Consulting:** Phyllica Bediako, Scott Gerhard, Sarah Hill, Danielle Lanning, Melissa Longstreth, Jenny Row, Michael Sanford, Steven Shoher, Shauna Volpe Ginger Yanchar

**Administrator:** Crystal Smith

**Administrator (SUD COE):** Caitlin Minkus

**Post-Doctoral Scholar:** Tugba Olgac

### Center on Poverty and Community Development

**Faculty:** Rob Fischer (Director), David Crampton, Mark Chupp (CIN), Francisca Richter

**Senior Research Associate:** Michael Henderson  
**Research Associates:** Joseph Andre, Meagan Ray-Novak, Mike Schramm, Stephen Steh  
**Data Manager:** TBD  
**Analyst Programmer:** Tsui Chan

**Department Administrator:** Elisabeth Welter

**Community Innovation Network (CIN):**  
**Director:** Mark Chupp  
**Research Associate:** JP Gaulty (Program Manager)

### Center on Trauma & Adversity

**Faculty:** Megan Holmes (Co-Director), Jennifer King (Co-Director), Marjorie Edguer, Victor Groza, Amy Korsch Williams, Sonia Minnes, Laura Voith

**Senior Research Associate:** Margaret Baughman  
**Research Associate:** Ivan Conard  
**Research Assistant:** Anthony Nunnery

### National Initiative on Mixed-Income Communities (NIMC)

**Faculty:** Mark Joseph (Director), Alex Curley

**Research Associates:** Dustin Major, Christina Vukovich, Deborah Wilber

**Department Administrator:** Precious McLaughlin  
**Coordinator:** Mara McCrickard

### Mandel School Research

**Senior Research Associate:** Karen Ishler