

Mandel School Org Chart

Spring 2026

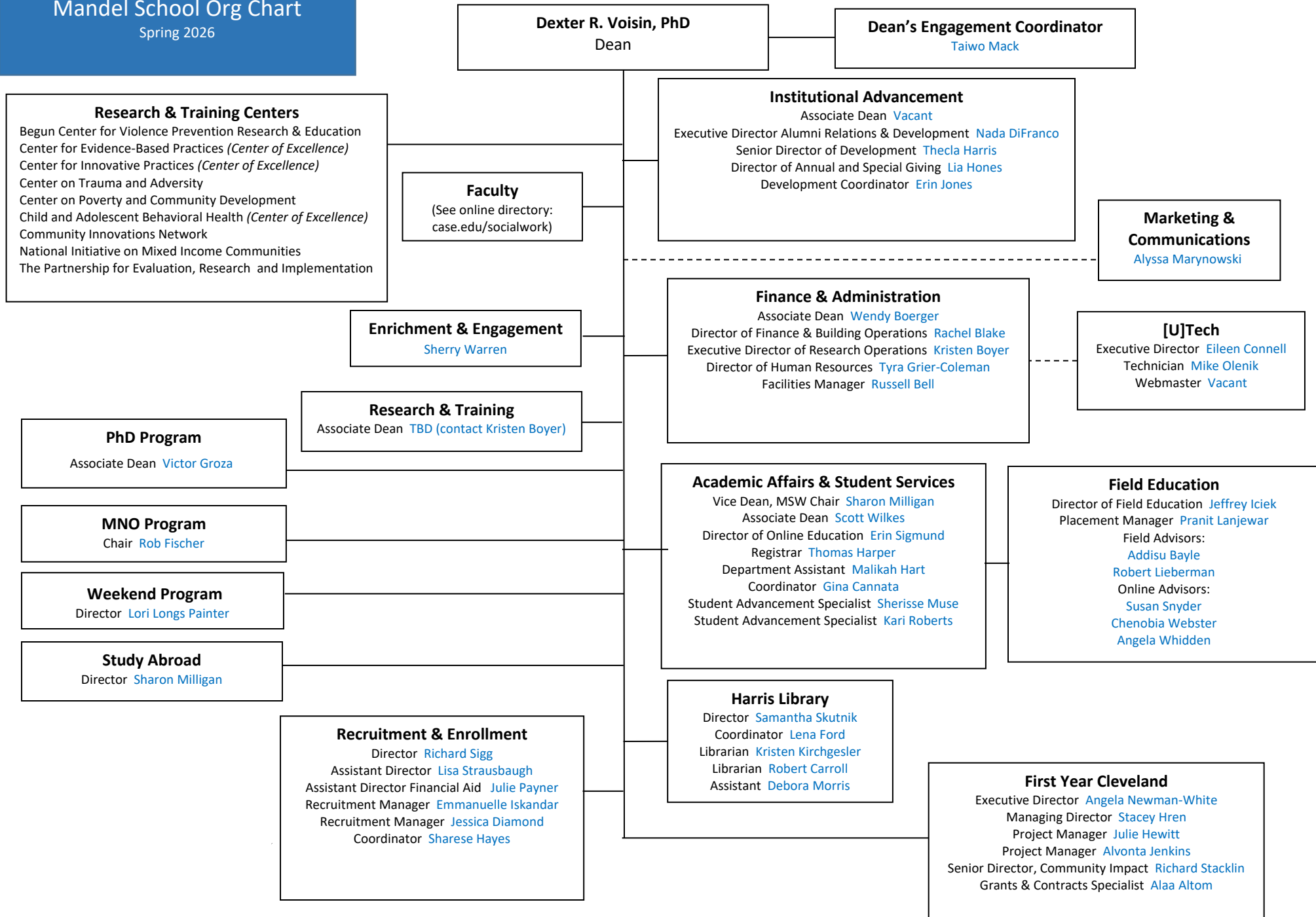

Mandel School Research Centers

Begun Center for Violence Prevention Research and Education

Faculty: Daniel Flannery (Director), Mark Singer, David Hussey, Jeff Kretschmar (Managing Director)

Administrative Director of Operations: Paula Kertes
Administrator: Madhurima Mallik-Banerjee

Research Associates: Jesse Bassett, Ashley Bukach, Ed Dabkowski, Vaishali Deo, Dennis Donkor, Milen Embaye, Kelly Fischietto, Sarah Fulton, Junghyae Lee, Katherine Lewis, Luma Masarweh-Zawahri, Emma McCann, Anya Nazarenko, Maggie Ogonek, Laura Overman, Pablo Palomino, Kathryn Potoma, Branka Primetica, Julie Rentsch, Elizabeth Schultheis, Claudia Stephens, Jay Youngless, Ewa Zielinska

CENTER FOR INNOVATIVE PRACTICES (CIP COE)

Managing Director: Richard Shepler
Co-Director/Senior Trainer: Bobbi Beale
Trainers/Consultants: Renne Rodriguez, Erin Fiorito, Michael Fox, Amanda Gillespie, Maureen Kishna, Kimberlyn Meyer, Pamela Mitterling, Brittany Reed
Professional Development Specialist: Patricia LeGrand
Administrator: Adrian Johnson

Child and Adolescent Behavioral Health Center of Excellence (CABH COE) Managing Director: Heather Distin

Senior Research Associates: Karen Flynn, Michelle Riske-Morris, Ivette Noriega, Satabdi Samtani, Chris Stormann, Rodney Thomas

CENTER FOR EVIDENCE-BASED PRACTICES (CEBP COE)/ SUBSTANCE USE DISORDERS CENTER OF EXCELLENCE (SUD COE)

Managing Director: Richard Kruszynski
Manager of Accounts: Jeremy Evenden
Manager of Program Evaluation: Margaret Good
Manager of Training & Consultation: Deana Leber-George
Training & Consulting: Scott Gerhard, Julie Kalina-Hammond, Amanda Kantaras, Danielle Lanning, Melissa Longstreth, Jenny Row, Michael Sanford, Steven Shober, Rachel Truelsch, Shauna Volpe, Ginger Yanchar
Administrator: Crystal Smith
Administrator (SUD COE): Caitlin Minkus

Post-Doctoral Scholars: Xiao Ding

Center on Poverty and Community Development

Faculty: Rob Fischer (Director), Francisca Richter (Associate Director), David Crampton, Mark Chupp (CIN)

Senior Research Associate: Michael Henderson
Research Associates: Joseph Andre, Austin Cummings, Meagan Ray-Novak, Mike Schramm, Stephen Steh
Analyst Programmer: Tsui Chan

Administrative Coordinator: Erin Pophal

Community Innovation Network (CIN):
Director: Mark Chupp

National Initiative on Mixed-Income Communities (NIMC)

Faculty: Mark Joseph (Director)

Research Associates: Debbie Wilber (Assistant Director), Laylah Allen (Senior Community Builder)

Coordinator: Mara McCrickard

Center on Trauma & Adversity

Faculty: Megan Holmes (Co-Director), Jennifer King (Co-Director), Marjorie Edguer, Victor Groza, Amy Korsch Williams, Sonia Minnes, Laura Voith

Research Associate: Kari O'Donnell
Research Assistant: Anthony Nunnery

Mandel School Research
Office of Educational Outcome Assessment
Senior Research Associate: Karen Ishler